



**BOARD OF COUNTY COMMISSIONERS  
WARREN COUNTY, OHIO**

*406 Justice Drive, Lebanon, Ohio 45036*

*www.co.warren.oh.us*

*commissioners@co.warren.oh.us*

*Telephone (513) 695-1250*

*Facsimile (513) 695-2054*

**TOM GROSSMANN  
SHANNON JONES  
DAVID G. YOUNG**

22-0572

April 19, 2022

**ENTER INTO CONTRACT WITH JOHN R. JURGENSEN CO. FOR THE 2022 RESURFACING PROJECT**

WHEREAS, pursuant to Resolution #22-0523 , adopted April 12, 2022, this Board approved a Notice of Intent to Award Contract for the 2022 Resurfacing Project to John R. Jurgensen Co., for a total contract price of \$5,805,032.24. The Warren County Engineer's portion of the total bid price is \$3,012,701.82. The remaining portion of the total bid will be the responsibility of the various townships listed in Exhibit A of the bid packet; and

WHEREAS, all documentation, including performance bonds, insurance certificates, etc., has been submitted by the contractor; and

NOW THEREFORE BE IT RESOLVED, to enter into contract with John R. Jurgensen Co. , for said project, for a total contract price of \$5,805,032.24. The Warren County Engineer's portion of the total bid price is \$3,012,701.82. The remaining portion of the total bid will be the responsibility of the various townships listed in Exhibit A of the bid packet; as attached hereto and made a part hereof.

Mrs. Jones moved for adoption of the foregoing resolution being seconded by Mr. Young. Upon call of the roll, the following vote resulted:

Mr. Grossmann – yea

Mr. Young – yea

Mrs. Jones – yea

Resolution adopted this 19<sup>th</sup> day of April 2022.

**BOARD OF COUNTY COMMISSIONERS**

---

Tina Osborne, Clerk

KP

cc: c/a—John R. Jurgensen Co.  
Engineer (file)  
OMB Bid file



**BOARD OF COUNTY COMMISSIONERS**  
**WARREN COUNTY, OHIO**

406 Justice Drive, Lebanon, Ohio 45036

[www.co.warren.oh.us](http://www.co.warren.oh.us)

[commissioners@co.warren.oh.us](mailto:commissioners@co.warren.oh.us)

Telephone (513) 695-1250

Facsimile (513) 695-2054

**TOM GROSSMANN**  
**SHANNON JONES**  
**DAVID G. YOUNG**

22-0523

April 12, 2022

APPROVE NOTICE OF INTENT TO AWARD BID TO THE JOHN R. JURGENSEN FOR THE 2022 RESURFACING PROJECT

WHEREAS, bids were closed at 2:00 p.m., on April 5, 2022, and the bids received were opened and read aloud for the 2022 Resurfacing Project, and the results are on file in the Commissioners' Office; and

WHEREAS, upon review of such bids by Matt Ervin, Project Technician, John R. Jurgensen has been determined to be the lowest and best bidder; and

NOW THEREFORE BE IT RESOLVED, upon recommendation of the Warren County Engineer's Office, that it is the intent of this Board to award the contract to John R. Jurgensen, 11641 Mosteller Road, Cincinnati, Ohio 45241, for a total bid price of \$5,805,032.24; and

BE IT FURTHER RESOLVED, that the President of the Board is hereby authorized to execute a "Notice of Intent to Award."

Mrs. Jones moved for adoption of the foregoing resolution being seconded by Mr. Young. Upon call of the roll, the following vote resulted:

Mr. Grossmann – yea

Mr. Young – yea

Mrs. Jones – yea

Resolution adopted this 12<sup>th</sup> day of April 2022.

BOARD OF COUNTY COMMISSIONERS

---

Tina Osborne, Clerk

cc: Engineer (file)  
OMB Bid file



**BOARD OF COUNTY COMMISSIONERS**

**WARREN COUNTY, OHIO**

*406 Justice Drive, Lebanon, Ohio 45036*

*www.co.warren.oh.us*

*commissioners@co.warren.oh.us*

*Telephone (513) 695-1250*

*Facsimile (513) 695-2054*

***TOM GROSSMANN***

***SHANNON JONES***

***DAVID G. YOUNG***

**BID OPENING**

**April 5, 2022**

**BID OPENING – 2022 Resurfacing Project**

Bids were closed at 2:00 p.m. a.m. this 5<sup>h</sup> day of April and the following bids were received, opened, and read aloud for the 2022 Resurfacing Project for the Warren County Engineer's Office:

Barrett Paving Materials, Inc. Franklin, OH	\$6,477,915.61
John R. Jurgensen Cincinnati, OH	\$5,590,622.37

Matt Ervin, Project Technician, will review bids for a recommendation at a later date.

cc: Bid File

OMB

Engineer



March 31, 2022

**Re: Addendum No. 1 – 2022 Resurfacing Project**

Dear Prospective Bidder:

Listed below is Addendum No. 1 for the referenced project. Please note the following clarifications/modifications to be included in your bid price. The bid opening for this project will remain as scheduled Tuesday, April 5th at 2:00 pm at the Warren County Commissioners, 406 Justice Drive, Lebanon, Ohio 45036.

**ADDENDUM NO. 1**

1. **Clarification/Modification:** (Technical Specifications/Special Provisions)  
**COMPLETION TIME FOR RESURFACING WORK** - All work shall be completed by August 31, 2022 with the exception of Crossley Road Bridge #127-0.51. Liquidated damages for non-completion beyond August 31, 2022 shall follow the CMS 108.07. In the event of adverse weather conditions, the County Engineer may extend the completion date.
2. **Clarification/Modification:** (Bid Proposal, Technical Specifications/Special Provisions, Attachment A)  
**Item 442 - Intermediate Course, 19 mm, Type A (448), PG 70-22m (1 1/2 inch)** has been changed to **Item 442 - Intermediate Course, 19 mm, Type A (448), PG 64-28m (1 1/2 inch)** as shown in the Bid Proposal and Attachment A. Please remove and discard the original Bid Proposal and Attachment A and insert the attached Bid Proposal and Attachment A.
3. **Clarification/Modification:** (Bid Proposal, Technical Specifications/Special Provisions, Attachment A)  
**Warren County – Markey Road Parking Lot Areas #4 and #5** – has been changed from paving with **Item 442 - Intermediate Course, 19 mm, Type A (448), PG 70-22m (1 1/2 inch)** and **Item 442 - Surface Course, 12.5 mm, Type A (448), PG 70-22m (1 1/2 inch)** to paving with **Item 441 - Intermediate Course, Type 1, (448), PG 64-22 (1 1/2 inch)** and **Item 441 – Surface Course, Type 1, (448), PG 64-22 (1 1/2 inch)** as shown on the Bid Proposal and Attachment A. Please remove and discard the original Bid Proposal and Attachment A and insert the attached Bid Proposal and Attachment A.
4. **Clarification/Modification:** (Bid Proposal and Technical Specifications/Special Provisions)  
**BRIDGE/CULVERT PAVING - Crossley Road Bridge #127-0.51** – The Asphalt Concrete for the bridge approaches shall be placed in two layers. The first layer will be placed by a Warren County work crew and will consist of placing **Item 301 Asphalt Concrete Base** in areas where the bridge has been constructed and the existing pavement structure has been removed. The County work crew will leave the top course of **Item 301** meeting existing pavement elevations on both sides of the bridge and provide a crown at the center line of the road. The second layer will be placed by the Contractor and shall be **Item 441 Asphalt Concrete Surface Course, 2”** in thickness. The Contractor shall grind a butt joint at asphalt tie in locations, per the specifications in this document.

**WARREN COUNTY ENGINEER'S OFFICE**

**ADMINISTRATION and ENGINEERING**  
210 W Main St. Lebanon, OH 45036  
Telephone (513) 695-3301 Fax (513) 695-7714

**HIGHWAY MAINTENANCE, PERMITS, and INSPECTION**  
105 Markey Rd. Lebanon, OH 45036  
Telephone (513) 695-3336 Fax (513) 695-3323



The Contractor shall seal all edges, per the specifications in this document. Item 441 Surface Course shall overlay Item 301, on both bridge approaches and **shall extend 30 feet on both sides of the bridge or as directed by the Engineer**. The road will be closed to traffic during paving operations. The Contractor is not responsible for any maintenance of traffic. Estimated quantities for the bridge are shown on the Bid Proposal. Please remove and discard the original Bid Proposal and insert the attached Bid Proposal.

5. **Clarification/Modification:** (Bid Proposal and Technical Specifications/Special Provisions)  
**BRIDGE/CULVERT PAVING – Stubbs Mill Road Bridge #35-0.23** – The Asphalt Concrete for the bridge approaches shall be placed in two layers. The first layer will be placed by a Warren County work crew and will consist of placing Item 301 Asphalt Concrete Base in areas where the bridge has been constructed and the existing pavement structure has been removed. The County work crew will leave the top course of Item 301 meeting existing pavement elevations on both sides of the bridge and provide a crown at the center line of the road. The second layer will be placed by the Contractor and shall be Item 441 Asphalt Concrete Surface Course, 2” in thickness. The Contractor shall grind a butt joint at asphalt tie in locations, per the specifications in this document. The Contractor shall seal all edges, per the specifications in this document. Item 441 Surface Course shall overlay Item 301, on both bridge approaches and **shall extend 30 feet on both sides of the bridge or as directed by the Engineer**. The road will be open and the Contractor will be responsible for maintenance of traffic. Estimated quantities for the bridge are shown on the Bid Proposal. Please remove and discard the original Bid Proposal and insert the attached Bid Proposal.
6. **Clarification/Modification:** (Bid Proposal, Technical Specifications/Special Provisions, Attachment B)  
**ITEM 644 – THERMOPLASTIC PAVEMENT MARKING** – All center line, edge line and auxiliary markings on Warren County Socialville-Fosters Road (CR 32) have been changed from ITEM 642 TRAFFIC PAINT to ITEM 644 THERMOPLASTIC PAVEMENT MARKING as shown in the Bid Proposal and Attachment B. Please remove and discard the original Bid Proposal and Attachment B and insert the attached Bid Proposal and Attachment B.

Sincerely,

Neil F. Tunison, P.E., P.S.  
WARREN COUNTY ENGINEER



Matt Ervin  
Project Technician

cc: file

\_\_\_\_\_  
Received by

\_\_\_\_\_  
Signature

\_\_\_\_\_  
Company

\_\_\_\_\_  
Date

**BID PROPOSAL  
2022 RESURFACING PROJECT**

Item No.	Description	Quantity	Unit	Unit Cost	Total Cost
	<b>2022 Roads</b>				
253	Pavement Repair (8")	4,192	SY		
253	Pavement Repair (12")	247	SY		
254	Pavement Planing	297,612	SY		
301	Asphalt Concrete Base (301-M)	1,714	Ton		
441	Asphalt Concrete Intermediate Course, Type 1, (448) PG 64-22	7,437	Ton		
441	Asphalt Concrete Surface Course, Type 1, (448), PG 64-22	35,705	Ton		
442	Asphalt Concrete Intermediate Course, 19 mm, Type A (448), PG 64-28m	3,994	Ton		
442	Asphalt Concrete Surface Course, 12.5 mm, Type A (448), PG 70-22m	3,994	Ton		
611	Manhole Adjusted to Grade	2	Each		
614	Work Zone Center Line, Class I	46,406	Mile		
614	Work Zone Edge Line, Class I	14,196	Mile		
614	Work Zone Channelizing Line, Class I	13,458	FT		
614	Work Zone Stop Line, Class I	1,215	FT		
614	Work Zone Lane Arrow, Type 1	60	Each		
617	Compacted Aggregate	165	CY		
621	Raised Pavement Marker Removed	175	Each		
621	Raised Pavement Marker	175	Each		
632	Detector Loop	11	Each		
642	Center Line, Type 1	18,600	Mile		
642	Edge Line, 4 Inch, Type 1	38,144	Mile		
642	Channelizing Line, Type 1	696	FT		
642	Stop Line, Type 1	141	FT		
642	Crosswalk Line, Type 1	36	FT		
642	Transverse Line, Type 1	876	FT		
642	Lane Arrow, Type 1	11	Each		
642	Bull Nose, Type 1	1	Each		
644	Center Line, Type 1	4,919	Mile		
644	Edge Line, 4 Inch, Type 1	8,214	Mile		
644	Channelizing Line, Type 1	4,025	FT		
644	Dotted Line, Type 1	75	FT		
644	Stop Line, Type 1	239	FT		
644	Crosswalk Line, Type 1	198	FT		
644	Transverse Line, Type 1	2,632	FT		
644	Lane Arrow, Type 1	54	Each		
644	96" School Symbol	2	Each		
644	Bull Nose	2	Each		
				<b>Sub-Total =</b>	

**BID PROPOSAL  
2022 RESURFACING PROJECT**

Item No.	Description	Quantity	Unit	Unit Cost	Total Cost
<b>2022 Warren County - Markey Road Parking Lot Areas #4 and #5</b>					
254	Pavement Planing	1,759	SY		
301	Asphalt Concrete Base (301-M)	15	Ton		
441	Asphalt Concrete Intermediate Course, Type 1, (448) PG 64-22	156	Ton		
441	Asphalt Concrete Surface Course, Type 1, (448), PG 64-22	156	Ton		
				<b>Sub-Total =</b>	
<b>2022 Warren County - Crossley Road Bridge #127-0.51</b>					
441	Asphalt Concrete Surface Course, Type 1, (448), PG 64-22	22	Ton		
624	Mobilization	1	Lump		
642	Center Line, Type 1	0.015	Mile		
642	Edge Line, 4 Inch, Type 1	0.030	Mile		
				<b>Sub-Total =</b>	
<b>2022 Warren County - Stubbs Mill Road Bridge #35-0.23</b>					
441	Asphalt Concrete Surface Course, Type 1, (448), PG 64-22	27	Ton		
624	Mobilization	1	Lump		
642	Center Line, Type 1	0.020	Mile		
642	Edge Line, 4 Inch, Type 1	0.040	Mile		
				<b>Sub-Total =</b>	
<b>2022 Franklin Township - Woodhill Cemetary, Section H</b>					
254	Pavement Planing	250	SY		
301	Asphalt Concrete Base (301-M)	12	Ton		
441	Asphalt Concrete Surface Course, Type 1, (448), PG 64-22	179	Ton		
				<b>Sub-Total =</b>	
				<b>Total Bid Base Price =</b>	
<b>(ALTERNATE BID #1)</b>					
<b>Asphalt Rejuvenator on Warren County Roads</b>					
Spec	Asphalt Rejuvenator "Reclamite"	183,553	SY		
				<b>Total Alternate Bid #1 Price =</b>	
<b>(ALTERNATE BID #2)</b>					
<b>Asphalt Rejuvenator on Turtlecreek Township Roads</b>					
Spec	Asphalt Rejuvenator "Reclamite"	28,734	SY		
				<b>Total Alternate Bid #2 Price =</b>	
<b>Base Bid &amp; Alternate Bids Total Price =</b>					

**2022 RESURFACING LIST  
ATTACHMENT "A"**

Road	Begin Point	(Mile)	End Point	(Mile)	Miles	Width (ft)	Tons			
<b>Item 441 - Intermediate Course, Type 1, (448), PG 64-22 (1 inch)</b>										
<b>Warren County Roads</b>										
Fields-Ertel Road (CR 1)	Ashwood Drive (TR 990)	4.180	Rich Road (TR 62)	4.708	0.528	24	448			
Wilmington Road (CR 7)	Middleboro Road (CR 45)	6.410	Harveysburg Road (CR 25)	11.422	5.012	23	4,018			
Dixie Highway (CR 19)	Coles Road (CR 103)	1.552	Franklin Corporation Limit	2.894	1.342	25	1,361			
Lytle-Five Points Road (CR 46)	SR 48	3.685	Lytle Road (CR 28)	5.771	2.086	22	1,610			
				<b>Total =</b>	<b>8.968</b>		<b>7,437</b>			
Road	Begin Point	(Mile)	End Point	(Mile)	Miles	Width (ft)	Tons	301M-Tons Prescratch	Pavement Markings	Auxiliary Markings
<b>Item 441 - Surface Course, Type 1, (448), PG 64-22 (1 inch)</b>										
<b>Warren County Roads</b>										
Fields-Ertel Road (CR 1)	Ashwood Drive (TR 990)	4.180	Rich Road (TR 62)	4.708	0.528	24	448	26	C/L & Edgeline	Yes
Wilmington Road (CR 7)	Middleboro Road (CR 45)	6.410	Harveysburg Road (CR 25)	11.422	5.012	23	4,018	251	C/L & Edgeline	Yes
Dixie Highway (CR 19)	Coles Road (CR 103)	1.552	Franklin Corporation Limit	2.894	1.342	25	1,361	67	C/L & Edgeline	Yes
Lytle-Five Points Road (CR 46)	SR 48	3.685	Lytle Road (CR 28)	5.771	2.086	22	1,610	104	C/L & Edgeline	Yes
				<b>Total =</b>	<b>8.968</b>		<b>7,437</b>	<b>448</b>		
Road	Begin Point	(Mile)	End Point	(Mile)	Miles	Width (ft)	Tons			
<b>Item 441 - Intermediate Course, Type 1, (448), PG 64-22 (1 1/2 inch)</b>										
<b>Warren County Roads</b>										
Markey Road Parking Lot	Area #4		Area #5			Various	156			
				<b>Total =</b>			<b>156</b>			
Road	Begin Point	(Mile)	End Point	(Mile)	Miles	Width (ft)	Tons	301M-Tons Prescratch	Pavement Markings	Auxiliary Markings
<b>Item 441 - Surface Course, Type 1, (448), PG 64-22 (1 1/2 inch)</b>										
<b>Warren County Roads</b>										
Middleboro Road (CR 45)	Clinton County Line	0.000	Bridge #45-0.16	0.160	0.160	22	185	8	C/L & Edgeline	None
Middleboro Road (CR 45)	Address #6184	1.800	Address #6094	2.052	0.252	22	288	13	C/L & Edgeline	None
Middleboro Road (CR 45)	Address #5347	2.966	Address #5283	3.050	0.084	22	98	4	C/L & Edgeline	None
Middleboro Road (CR 45)	Address #4724	3.800	North .307 Miles	4.107	0.307	22	352	15	C/L & Edgeline	None
Middleboro Road (CR 45)	Mileage 4.905	4.905	SR 22/3	5.274	0.369	22	420	18	C/L & Edgeline	None
Markey Road Parking Lot	Area #4		Area #5			Various	156	15		
				<b>Total =</b>	<b>1.172</b>		<b>1,499</b>	<b>74</b>		
Road	Begin Point	(Mile)	End Point	(Mile)	Miles	Width (ft)	Tons			
<b>Item 442 - Intermediate Course, 19 mm, Type A (448), PG 64-28m (1 1/2 inch)</b>										
<b>Warren County Roads</b>										
Socialville-Fosters Road (CR 32)	Snider Road (CR 58)	1.052	Wilkens Blvd. (CR 610)	1.725	0.673	28-40	1,497			
Socialville-Fosters Road (CR 32)	Wilkens Blvd. (CR 610)	1.725	Mason-Montgomery Road (CR 21)	2.121	0.396	40-54	948			
Socialville-Fosters Road (CR 32)	Columbia Road (CR 15)	3.616	Address #2404	4.900	1.284	22-28	1,549			
				<b>Total =</b>	<b>2.353</b>		<b>3,994</b>			
Road	Begin Point	(Mile)	End Point	(Mile)	Miles	Width (ft)	Tons	301M- Prescratch	Pavement Markings	Auxiliary Markings
<b>Item 442 - Surface Course, 12.5 mm, Type A (448), PG 70-22m (1 1/2 inch)</b>										
<b>Warren County Roads</b>										
Socialville-Fosters Road (CR 32)	Snider Road (CR 58)	1.052	Wilkens Blvd. (CR 610)	1.725	0.673	28-40	1,497	34	C/L & Edgeline	Yes
Socialville-Fosters Road (CR 32)	Wilkens Blvd. (CR 610)	1.725	Mason-Montgomery Road (CR 21)	2.121	0.396	40-54	948	20	C/L & Edgeline	Yes
Socialville-Fosters Road (CR 32)	Columbia Road (CR 15)	3.616	Address #2404	4.900	1.284	22-28	1,549	64	C/L & Edgeline	Yes
				<b>Total =</b>	<b>2.353</b>		<b>3,994</b>	<b>118</b>		

**2022 RESURFACING LIST  
ATTACHMENT "A"**

Road	Begin Point	(Mile)	End Point	(Mile)	Miles	Width (ft)	Tons	301M- Prescratch	Pavement Markings	Auxiliary Markings
<b>Item 441 - Surface Course, Type 1, (448), PG 64-22 (1 3/4 inch)</b>										
<b>Clearcreek Township Roads</b>										
Pekin Road (TR 53)	SR 741	0.000	East address #2045	0.040	0.040	20.5	50	2	C/L & Edgeline	Yes
Red Lion-Five Points Road (TR 126)	SR 73	0.000	North .049 miles	0.049	0.049	13.5	40	3	C/L & Edgeline	Yes
				<b>Total =</b>	<b>0.089</b>		<b>90</b>	<b>5</b>		
Road	Begin Point	(Mile)	End Point	(Mile)	Miles	Width (ft)	Tons	301M - Prescratch	Pavement Markings	Auxiliary Markings
<b>Item 441 - Surface Course, Type 1, (448), PG 64-22 (1 1/2 inch)</b>										
<b>Clearcreek Township Roads</b>										
Dearth Road (TR 123)	McLean Road (CR 122)	1.200	Weidner Road (TR 124)	1.575	0.375	21.25	427	19	C/L & Edgeline	Yes
Applewood Lane (TR 456)	Riley-Wills Road (TR 130)	0.000	Cul-de-sac	0.143	0.143	24	234	7	None	None
Sycamore Trails Drive (TR 509)	Address #8564 end curb	0.493	Country Brook Court (TR 1547)	0.717	0.224	24	293	11	None	None
Foxdale Drive (TR 778)	SR 73	0.000	Equine Trail (TR 780)	0.218	0.218	24	285	11	None	None
Waynesboro Way (TR 1108)	Address #8445	0.512	Cul-de-sac	1.195	0.683	24	927	34	None	None
Cahall Drive (TR 1193)	Address #7869	0.175	Waynesboro Way (TR 1108)	0.242	0.067	24	91	3	None	None
Hickory Point (TR 1260)	Red Lion-Five Points Road (TR 126)	0.000	Deer Path Court (TR 1261)	0.116	0.116	24	159	6	None	None
Old Woods Court (TR1263)	Timber Walk Court (TR 1265)	0.205	Woodbridge Court (TR 1281)	0.434	0.229	24	306	11	None	None
Timber Walk Court (TR 1265)	Old Woods Court (TR1263)	0.000	Deep Woods Court (TR 1262)	0.334	0.334	24	430	17	None	None
Magnolia Drive (TR 1534)	SR 48	0.000	Cul-de-sac	0.291	0.291	24	419	15	None	Yes
Treeline Court (TR 2182)	Sycamore Trails Drive (TR 509)	0.000	Cul-de-sac	0.071	0.071	24	146	4	None	None
Palm Trace Court (TR 2257)	Waynesboro Way (TR 1108)	0.000	Cul-de-sac	0.030	0.030	24	94	2	None	None
Bending Willow Court (TR 2304)	Waynesboro Way (TR 1108)	0.000	Cul-de-sac	0.118	0.118	24	203	6	None	None
Buckeye Court (TR 2458)	Waynesboro Way (TR 1108)	0.000	Cul-de-sac	0.187	0.187	24	289	9	None	None
Iris Trail (TR 2459)	Waynesboro Way (TR 1108)	0.000	Cul-de-sac	0.091	0.091	24	170	5	None	None
				<b>Total =</b>	<b>3.177</b>		<b>4,473</b>	<b>159</b>		
Road	Begin Point	(Mile)	End Point	(Mile)	Miles	Width (ft)	Tons	301M - Prescratch	Pavement Markings	Auxiliary Markings
<b>Item 441 - Surface Course, Type 1, (448), PG 64-22 (1 3/4 inch) - 2 Lifts (3/4 inch scratch, 1 inch surface)</b>										
<b>Clearcreek Township Roads</b>										
Ridgewood Place (TR 495)	Highpoint Drive (TR 512)	0.000	End pavement	0.087	0.087	24	133	4	None	None
Cottonwood Place (TR 496)	Highpoint Drive (TR 512)	0.000	Cul-de-sac	0.043	0.043	24	121	2	None	None
Nicole Lane (TR 497)	Highpoint Drive (TR 512)	0.000	Cul-de-sac	0.063	0.063	24	151	3	None	None
Kristan Lane (TR 498)	Highpoint Drive (TR 512)	0.000	Cul-de-sac	0.043	0.043	24	123	2	None	None
Sycamore Trails Drive (TR 509)	Address #8625	0.421	End curb	0.493	0.072	28	140	4	None	None
Patton Drive (TR 510)	Address #545	0.747	Sycamore Trails Drive (TR 509)	0.793	0.046	28	84	2	None	None
Birchcreek Way (TR 511)	Sycamore Trails Drive (TR 509)	0.000	End pavement	0.068	0.068	28	172	3	None	None
Highpoint Drive (TR 512)	Address #557	0.000	Address #781	0.225	0.225	28	451	11	None	None
Highpoint Drive (TR 512)	Address #781	0.225	Cul-de-sac	0.530	0.305	24	520	15	None	None
Wildwood Place (TR 513)	Highpoint Drive (TR 512)	0.000	Cul-de-sac	0.044	0.044	28	137	2	None	None
Oaknoll Drive (TR 514)	Address #560	0.000	Address #789	0.224	0.224	28	438	11	None	None
Oaknoll Drive (TR 514)	Address #789	0.224	Highpoint Drive (TR 512)	0.393	0.169	24	252	8	None	None
Hawthorne Place (TR 515)	Oaknoll Drive (TR 514)	0.000	Cul-de-sac	0.065	0.065	28	170	3	None	None
				<b>Total =</b>	<b>1.454</b>		<b>2,892</b>	<b>73</b>		

**2022 RESURFACING LIST  
ATTACHMENT "A"**

Road	Begin Point	(Mile)	End Point	(Mile)	Miles	Width (ft)	Tons	301M - Prescratch	Pavement Markings	Auxiliary Markings
<b>Item 441 - Surface Course, Type 1, (448), PG 64-22 (1 1/2 inch)</b>										
<b>Franklin Township Roads</b>										
Woodhill Cemetary	Section H	0.000	Section H	0.157	0.157	20-24	179	8		
				<b>Total =</b>	<b>0.157</b>		<b>179</b>	<b>8</b>		
<b>Item 441 - Surface Course, Type 1, (448), PG 64-22 (1 1/2 inch)</b>										
<b>Hamilton Township Roads</b>										
Maineville Road (TR 34)	Butterworth Road (CR 156)	0.000	Maineville Corporation Limit	2.317	2.317	20.5	2,482	116	C/L & Edgeline	Yes
Swigert Road (TR 160)	Dallasburg Road (TR 51)	0.000	Fosters-Maineville Road (CR 23)	1.943	1.943	17	1,726	97	Edgeline	Yes
Pleasant-Renner Road (TR 172)	Harlan Township Line	2.376	Dallasburg Road (TR 51)	2.550	0.174	17	161	9	Edgeline	Yes
Ascot Drive (TR 667)	Butterworth Road (CR 156)	0.000	Faller Road (TR 1228)	0.450	0.450	24	607	23	None	None
Tyndale Court (TR 723)	Wedgwood Drive (TR 722)	0.000	Cul-de-sac	0.029	0.029	24	98	1	None	None
Langton Court (TR 724)	Wedgwood Drive (TR 722)	0.000	Cul-de-sac	0.110	0.110	24	202	6	None	None
Dunstan Court (TR 725)	Wedgwood Drive (TR 722)	0.000	Cul-de-sac	0.039	0.039	24	111	2	None	None
Avebury Court (TR 726)	Wedgwood Drive (TR 722)	0.000	Roundabout	0.399	0.399	24	677	20	None	None
Pickering Grove (TR 731)	Wedgwood Drive (TR 722)	0.000	Waverly Park (TR 733)	0.159	0.159	24	241	8	None	None
Essex Glenn (TR 732)	Cul-de-sac	0.000	End Pavement	0.077	0.077	24	151	4	None	None
Indian Wells Drive (TR 781)	Nunner Road (TR 157)	0.000	Midnight Sun Drive (TR 782)	0.068	0.068	24	98	3	None	None
Midnight Sun Drive (TR 782)	Indian Wells Drive (TR 781)	0.000	Indian Wells Drive (TR 781)	0.833	0.833	24	1,094	42	None	None
Crossbow Drive (TR 783)	Midnight Sun Drive (TR 782)	0.000	Midnight Sun Drive (TR 782)	0.207	0.207	24	271	10	None	None
Misty Dawn Drive (TR 784)	Midnight Sun Drive (TR 782)	0.000	Midnight Sun Drive (TR 782)	0.206	0.206	24	269	10	None	None
Meadow Springs Drive (TR 785)	Midnight Sun Drive (TR 782)	0.000	End Pavement	0.230	0.230	24.25	292	12	None	None
				<b>Total =</b>	<b>7.241</b>		<b>8,480</b>	<b>362</b>		
<b>Item 441 - Surface Course, Type 1, (448), PG 64-22 (1 1/2 inch)</b>										
<b>Harlan Township Roads</b>										
Lundy-Whitacre Road (TR 198)	Address #5600	1.152	End pavement address #5574	1.460	0.308	11	236	15	None	None
Jackson-Runyan Road (TR 256)	SR 28	0.980	Starkey Road (TR177)	1.785	0.805	14.5	721	40	None	Yes
				<b>Total =</b>	<b>1.113</b>		<b>957</b>	<b>56</b>		
<b>Item 441 - Surface Course, Type 1, (448), PG 64-22 (2 inch) - 2 Lifts (1 inch leveling, 1 inch surface)</b>										
<b>Harlan Township Roads</b>										
Roachester-Cozaddale Road (CR 52)	Achterman Road (TR 169)	4.310	Morrow-Woodville Road (CR 24)	4.852	0.542	13	569	27	None	None
Woodward-Claypool Road (TR 204)	Middleboro Road (CR 45)	0.000	End pavement	0.230	0.230	10.25	163	12	None	None
				<b>Total =</b>	<b>0.230</b>		<b>732</b>	<b>39</b>		
<b>Item 441 - Surface Course, Type 1, (448), PG 64-22 (1 1/2 inch)</b>										
<b>Salem Township Roads</b>										
Waynesville Road (TR 39)	SR 123 S	0.000	SR 123 N	2.570	2.570	20	2,708	129	C/L & Edgeline	Yes
				<b>Total =</b>	<b>2.570</b>		<b>2,708</b>	<b>129</b>		

**2022 RESURFACING LIST  
ATTACHMENT "A"**

Road	Begin Point	(Mile)	End Point	(Mile)	Miles	Width (ft)	Tons	301M - Prescratch	Pavement Markings	Auxiliary Markings
<b>Item 441 - Surface Course, Type 1, (448), PG 64-22 (1 3/4 inch)</b>										
<b>Turtlecreek Township Roads</b>										
Drake Road (TR 100)	Lebanon Corporation Limit	0.319	Clearcreek Township Line	2.073	1.754	23-52	2,780	88	C/L & Edgeline	Yes
				<b>Total =</b>	<b>1.754</b>		<b>2,780</b>	<b>88</b>		
<b>Item 441 - Surface Course, Type 1, (448), PG 64-22 (1 1/2 inch)</b>										
<b>Turtlecreek Township Roads</b>										
Liberty-Keuter Road (TR 95)	Oregonia Road (CR 12)	1.800	Hatfield Road (TR 97)	3.107	1.307	20.5	1,542	65	C/L & Edgeline	Yes
				<b>Total =</b>	<b>1.307</b>		<b>1,542</b>	<b>65</b>		
<b>Item 441 - Surface Course, Type 1, (448), PG 64-22 (2 inch) - 2 Lifts (1 inch scratch, 1 inch surface)</b>										
<b>Union Township Roads</b>										
Glosser-Richardson Road (TR 76)	Columbia Road (CR 15)	0.000	End Pavement	0.428	0.428	12.75	407	21	None	None
				<b>Total =</b>	<b>0.428</b>		<b>407</b>	<b>21</b>		
<b>Item 441 - Surface Course, Type 1, (448), PG 64-22 (1 1/2 inch)</b>										
<b>Union Township Roads</b>										
Dry Run Road (TR 81)	Mileage .345 - Mileage .383	0.345	Mileage .583 - Mileage .710	0.710	0.165	21	180	8	C/L & Edgeline	None
				<b>Total =</b>	<b>0.165</b>		<b>180</b>	<b>8</b>		
<b>Item 441 - Surface Course, Type 1, (448), PG 64-22 (1 1/2 inch)</b>										
<b>Village of Maineville Roads</b>										
Maineville Road (TR 34)	Maineville Corporation Limit	2.317	Fosters-Maineville Road (CR 23)	2.474	0.157	22	200	8	C/L & Edgeline	Yes
				<b>Total =</b>	<b>0.157</b>		<b>200</b>	<b>8</b>		
<b>Item 441 - Surface Course, Type 1, (448), PG 64-22 1 1/2 inch)</b>										
<b>Wayne Township Roads</b>										
Cook-Jones Road (TR 140)	Old Stage Road (TR 50)	0.000	US 42	1.525	1.525	18	1,434	76	C/L	Yes
				<b>Total =</b>	<b>1.525</b>		<b>1,434</b>	<b>76</b>		

**2022 RESURFACING LIST  
ATTACHMENT "B"  
AUXILIARY MARKINGS**

Road	Location		Item 642, Type 1											
			Channelizing Line	Stop Line	Crosswalk Line	Transverse/Diagonal Line		Lane Arrow			Word on Pavement	Bull Nose	96" School Symbol	
			8" White	24" White	12" White	White	Yellow	Turn		Thru	Comb.	White	Yellow	White
			(FT)	(FT)	(FT)	(FT)	(FT)	Left (Each)	Right (Each)	(Each)	(Each)	(Each)	(Each)	(Each)
From	To													
<b>Warren County Roads</b>														
Fields-Ertel Road (CR 1)	Rich Road (TR 62)			15										
Wilmington Road (CR 7)	Harveysburg Road (CR 25)			13										
Dixie Highway (CR 19)	Coles Road (CR 103)		94	27			87	2						
	Manchester Road (CR 104)	South Approach	71	25			115	2						
	Manchester Road (CR 104)	North Approach	61	24			129	2						
	Riverview Ave (Middletown City)	South Approach	235					3						
	Riverview Ave (Middletown City)	North Approach					145					1		
Lytle-Five Points Road (CR 46)	SR 48			13										
	Crooked Creek Dr (TR 2416)		235				400	2						
	Kenrick Road (CR 133)			24										
		<b>Total=</b>	<b>696</b>	<b>141</b>			<b>876</b>	<b>11</b>				<b>1</b>		
<b>Clearcreek Township Roads</b>														
Pekin Road (TR 53)	SR 741			15										
Red Lion-Five Points Road (TR 126)	SR 73			14										
Dearth Road (TR 123)	McLean Road (CR 122)			20										
Magnolia Drive (TR 1534)	SR 48			20										
		<b>Total=</b>		<b>69</b>										
<b>Hamilton Township Roads</b>														
Maineville Road (TR 34)				37										
Swigert Road (TR 160)				24										
Pleasant-Renner Road (TR 172)				14										
		<b>Total=</b>		<b>75</b>										
<b>Harlan Township Roads</b>														
Jackson-Runyan Road (TR 256)	SR 28			15										
		<b>Total=</b>		<b>15</b>										
<b>Salem Township Roads</b>														
Waynesville Road (TR 39)	SR 123 S			15										
Waynesville Road (TR 39)	SR 123 N			28										
		<b>Total=</b>		<b>43</b>										
<b>Turtlecreek Township Roads</b>														
Liberty-Keuter Road (TR 95)	Oregonia Road (CR 12)			15										
Liberty-Keuter Road (TR 95)	Hatfield Road (TR 97)			15										
		<b>Total=</b>		<b>30</b>										
<b>Village of Maineville Roads</b>														
Maineville Road (TR 34)	Fosters-Maineville Road (CR 23)			15	36									
		<b>Total=</b>		<b>15</b>	<b>36</b>									
<b>Wayne Township Roads</b>														
Cook-Jones Road (TR 140)	Old Stage Road (TR 50)	US 42		40										
		<b>Total=</b>		<b>40</b>										



**2022 RESURFACING LIST  
ATTACHMENT "B"  
AUXILIARY MARKINGS**

Road	Location		Item 644 - Thermoplastic													
			Channelizing Line	Stop Line	Crosswalk Line	Transverse/Diagonal Line		Lane Arrow			Dotted Line	Bull Nose		96" School Symbol		
			8" White	24" White	12" White	White	Yellow	Turn		Thru	Comb.	8" White	Yellow	White		
			(FT)	(FT)	(FT)	(FT)	(FT)	Left (Each)	Right (Each)	(Each)	(Each)	(FT)	(Each)	(Each)		
<b>Warren County Roads</b>																
Socialville-Fosters Road (CR 32)	Snider Road (CR 58)		241	36			193	3								
	Simpson Creek Way (TR 1300)		302				159	6								
	Harbourpointe		131				595	2								
	Ashmont Way (TR 2195)	Wilkens Blvd. (CR 610)	731	37	46	40	205	8		4						
	Life Time Fitness		364					2	2							
	Petsmart Driveway		90				112	2	2							
	Arbor Square Drive (TR 2403)		268				258	4								
	Mason-Montgomery Road (CR 21)		716	40	152			4		1						
	Columbia Road (CR 15)		236	48			124	3								
	Landen Drive (CR 293)			26												
		<b>Total=</b>	<b>3,079</b>	<b>187</b>	<b>198</b>	<b>40</b>	<b>1,646</b>	<b>34</b>	<b>4</b>	<b>5</b>						
<b>Turtlecreek Township Roads</b>																
Drake Road (TR 100)	Miller Road (TR 101)	South Approach		20												
Drake Road (TR 100)	Miller Road (TR 101)	North Approach		32												
Drake Road (TR 100)	Lebanon High School South Entrance	South Approach					228							1	1	
Drake Road (TR 100)	Lebanon High School South Entrance	North Approach	218						3							
Drake Road (TR 100)	Lebanon High School North Entrance	South Approach	400				510		4					1		
Drake Road (TR 100)	Lebanon High School North Entrance	North Approach	328				210	4					75		1	
		<b>Total=</b>	<b>946</b>	<b>52</b>			<b>948</b>	<b>4</b>	<b>7</b>				<b>75</b>	<b>2</b>	<b>2</b>	

## **PLAN HOLDERS LIST**

### **2022 Resurfacing Project**

**Individuals or companies can be added to the plan holders list by contacting Krystal Powell at [krystal.powell@co.warren.oh.us](mailto:krystal.powell@co.warren.oh.us)**

<b>Name</b>	<b>Company</b>	<b>Phone Number</b>	<b>E-mail Address</b>
Wess Kroll	Barrett Industries	513-422-4662	<a href="mailto:wkroll@barretpaving.com">wkroll@barretpaving.com</a>
Tracy Powell	Bansal Construction, Inc.	513-874-5410 ext. 12	<a href="mailto:Tracy.powell@bansalinc.com">Tracy.powell@bansalinc.com</a>

***BID/CONTRACT DOCUMENTS  
2022 RESURFACING PROJECT  
ON BEHALF OF  
NEIL F. TUNISON  
WARREN COUNTY ENGINEER***

**WARREN COUNTY BOARD OF COMMISSIONERS  
406 JUSTICE DRIVE  
LEBANON, OHIO 45036  
(513) 695-1250**

**PROPOSAL PRICE (BID) SHEET**

**BID PROPOSAL  
2022 RESURFACING PROJECT**

Item No.	Description	Quantity	Unit	Unit Cost	Total Cost
	<b>2022 Roads</b>				
253	Pavement Repair (8")	4,192	SY		
253	Pavement Repair (12")	247	SY		
254	Pavement Planing	297,612	SY		
301	Asphalt Concrete Base (301-M)	1,714	Ton		
441	Asphalt Concrete Intermediate Course, Type 1, (448) PG 64-22	7,437	Ton		
441	Asphalt Concrete Surface Course, Type 1, (448), PG 64-22	35,705	Ton		
442	Asphalt Concrete Intermediate Course, 19 mm, Type A (448), PG 70-22m	3,994	Ton		
442	Asphalt Concrete Surface Course, 12.5 mm, Type A (448), PG 70-22m	3,994	Ton		
611	Manhole Adjusted to Grade	2	Each		
614	Work Zone Center Line, Class I	46,406	Mile		
614	Work Zone Edge Line, Class I	14,196	Mile		
614	Work Zone Channelizing Line, Class I	13,458	FT		
614	Work Zone Stop Line, Class I	1,215	FT		
614	Work Zone Lane Arrow, Type 1	60	Each		
617	Compacted Aggregate	165	CY		
621	Raised Pavement Marker Removed	175	Each		
621	Raised Pavement Marker	175	Each		
632	Detector Loop	11	Each		
642	Center Line, Type 1	21,580	Mile		
642	Edge Line, 4 Inch, Type 1	42,850	Mile		
642	Channelizing Line, Type 1	3,775	FT		
642	Stop Line, Type 1	615	FT		
642	Crosswalk Line, Type 1	234	FT		
642	Transverse Line, Type 1	2,562	FT		
642	Lane Arrow, Type 1	54	Each		
642	Bull Nose, Type 1	1	Each		
644	Center Line, Type 1	1,939	Mile		
644	Edge Line, 4 Inch, Type 1	3,508	Mile		
644	Channelizing Line, Type 1	946	FT		
644	Dotted Line, Type 1	75	FT		
644	Stop Line, Type 1	52	FT		
644	Transverse Line, Type 1	946	FT		
644	Lane Arrow, Type 1	11	Each		
644	96" School Symbol	2	Each		
644	Bull Nose	2	Each		
				<b>Sub-Total =</b>	

**BID PROPOSAL  
2022 RESURFACING PROJECT**

Item No.	Description	Quantity	Unit	Unit Cost	Total Cost
<b>2022 Warren County - Markey Road Parking Lot Areas #4 and #5</b>					
254	Pavement Planing	1,759	SY		
301	Asphalt Concrete Base (301-M)	15	Ton		
442	Asphalt Concrete Intermediate Course, 19 mm, Type A (448), PG 70-22m	156	Ton		
442	Asphalt Concrete Surface Course, 12.5 mm, Type A (448), PG 70-22m	156	Ton		
				<b>Sub-Total =</b>	
<b>2022 Franklin Township - Woodhill Cemetary, Section H</b>					
254	Pavement Planing	250	SY		
301	Asphalt Concrete Base (301-M)	12	Ton		
441	Asphalt Concrete Surface Course, Type 1, (448), PG 64-22	179	Ton		
				<b>Sub-Total =</b>	
				<b>Total Bid Base Price =</b>	
	<b>(ALTERNATE BID #1)</b>				
	<b>Asphalt Rejuvenator on Warren County Roads</b>				
Spec	Asphalt Rejuvenator "Reclamite"	183,553	SY		
				<b>Total Alternate Bid #1 Price =</b>	
	<b>(ALTERNATE BID #2)</b>				
	<b>Asphalt Rejuvenator on Turtlecreek Township Roads</b>				
Spec	Asphalt Rejuvenator "Reclamite"	28,734	SY		
				<b>Total Alternate Bid #2 Price =</b>	
				<b>Base Bid &amp; Alternate Bids Total Price =</b>	

**BID PROPOSAL – cont.**

Proposal for the 2022 Resurfacing Project. The project shall be as per plans and specifications as provided by the Warren County Engineer.

The undersigned do hereby propose to furnish all labor, material, tools, equipment, etc., necessary to complete the paving on roads located in Warren County, Ohio.

**TOTAL BASE BID \$ \_\_\_\_\_**

**TOTAL ALTERNATE BID #1 \$ \_\_\_\_\_**

**TOTAL ALTERNATE BID #2 \$ \_\_\_\_\_**

**TOTAL BASE BID & ALTERNATE BIDS \$ \_\_\_\_\_**

The above quotations to be in full force and effect for sixty (60) days after the date of opening bids. The contract will be awarded to the best and most responsive bid based on the qualifications of the Contractor and the total price of the **TOTAL BID PRICE**. The full name and address of all persons and parties interested in the foregoing bids as principals are as follows:

**SIGNED**

\_\_\_\_\_  
PRESIDENT

\_\_\_\_\_  
COMPANY

\_\_\_\_\_  
SECRETARY

\_\_\_\_\_  
BY

\_\_\_\_\_  
TITLE

\_\_\_\_\_  
DATE

\_\_\_\_\_  
ADDRESS

\_\_\_\_\_

## EXCEPTION SHEET

Exceptions: Exceptions to any bid specification must be clearly stated on this sheet. This sheet must be submitted with each bid. If there are no exceptions, please indicate "none" below.

1) \_\_\_\_\_

2) \_\_\_\_\_

3) \_\_\_\_\_

4) \_\_\_\_\_

5) \_\_\_\_\_

6) \_\_\_\_\_

7) \_\_\_\_\_

8) \_\_\_\_\_

9) \_\_\_\_\_

10) \_\_\_\_\_



**BIDDER IDENTIFICATION**

ATTENTION BIDDER:

Please fill out this form and submit with your bid.

COMPANY NAME:

---

CHIEF EXECUTIVE OFFICER:

---

ADDRESS:

---

---

PHONE NUMBER:

---

FAX NUMBER:

---

PROJECT CONTACT PERSON:

---

PHONE NUMBER:

---

E-MAIL ADDRESS:

---

FEDERAL ID #:

---

WEBSITE ADDRESS:

---

## TABLE OF CONTENTS

- Proposal Price (Bid) Sheet
- Exception Sheet
- Bidder Identification
  
- A) Invitation to Bidders
  - Directions to Warren County Administration Building
  
- B) General Instructions to Bidders
  
- C) Non-Collusion Affidavit
  
- D) Bid Guaranty & Contract Bond
  
- E) Performance Bond
  
- F) Contract
  
- G) Bond & Insurance Requirements
  
- H) Experience Statement
  
- I) Affidavit of Non-Delinquency of Real and/or Personal Property Tax
  
- J) Non-Discrimination and Equal Employment Opportunity Requirements and Affidavit
  
- K) Findings for Recovery Affidavit
  
- L) Wage Rate Determination
  
- M) Special Provisions/Technical Specifications

***SECTION A***

***INVITATION TO BIDDERS***

## INVITATION TO BIDDERS

Sealed bids will be received by the Clerk of the County Commissioners, Warren County, Ohio, 406 Justice Drive, Lebanon, Ohio 45036, until 2:00 p.m., April 5, 2022, and then at said time bids will be opened and read aloud for the 2022 Resurfacing Project.

Bid documents and specifications are available online at the Warren County's Website at <https://www.co.warren.oh.us/Commissioners/Bids/Default.aspx>. Questions regarding the technical specifications should be directed to Matthew Ervin, Project Technician, at the Warren County Engineer's Office, at (513) 695-7727. Each bid shall contain the full name of each person or company submitting the bid and be accompanied by a bid bond for the full amount of the bid or a certified check in the amount equal to ten (10) percent of the bid.

Contact the Warren County Commissioners' Office at (513) 695-1250 should you need assistance in accessing the bidding information on the County website. All contract addenda will be posted to the website prior to the bid opening. Bidders should check the website regularly to stay updated on any changes to the project.

**Please be aware that if you are downloading this document to bid this project, and in order to stay updated on any change, please email Krystal Powell in the Commissioners' Office at [krystal.powell@co.warren.oh.us](mailto:krystal.powell@co.warren.oh.us) with your contact information.**

A Bid guaranty, as required by Ohio Revised Code, Section 153.54, shall accompany each proposal submitted, as follows:

1. A Certified check, cashier's check, or letter of credit equal to ten (10) percent of the bid. A letter of credit may only be revocable by the Owner. Upon entering into a contract with the Owner, the contractor must file a performance bond for the amount of the contract, and the bid guaranty will then be returned to the successful and unsuccessful bidders upon contract execution.

**OR**

2. A form of bid guaranty bond (attached) for the full amount of the bid. Such bond is retained for the successful bidder but returned to unsuccessful bidders after the contract is executed.

Attention of bidders is called to all of the requirements contained in the bid packet. No bidder may withdraw his/her bid within sixty (60) days after the actual date of the opening thereof. All bids shall be properly signed by an authorized representative of the bidder.

All bids shall be sealed and plainly marked "**Bid Opening – 2022 Resurfacing Project, April 5, 2022 @ 2:00 p.m.**"

Warren County reserves the right to reject any or all bids submitted, to waive any irregularities in bids, and enter into a contract with the Bidder who in Warren County's consideration offered the lowest and best bid.

By order of the Board of County Commissioner, County of Warren, State of Ohio.

---

Tina Osborne, Clerk



# DIRECTIONS FROM INTERSTATE HIGHWAYS 71 & 75 TO WARREN COUNTY, OHIO COUNTY ADMINISTRATION BUILDING



TRI-STATE REGION COUNTIES

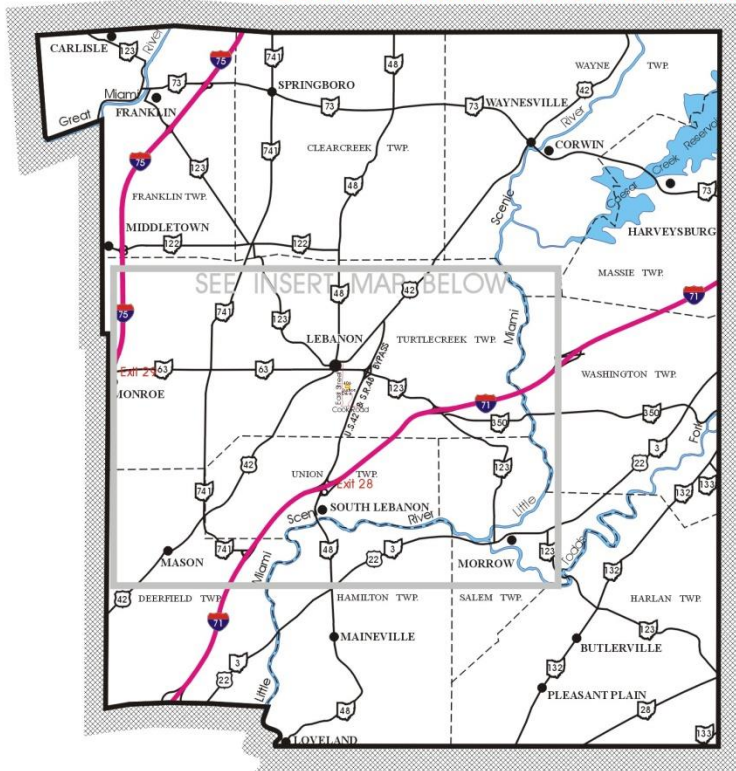
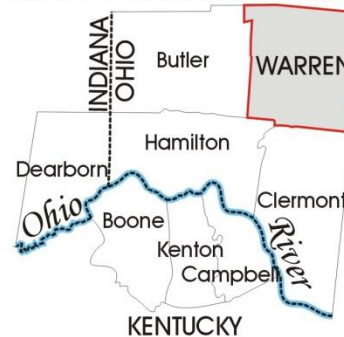

- FROM INTERSTATE 75:**
- Take Monroe / Lebanon Exit 29,
  - Head East on S. R. 63 into Lebanon,
  - Turn right onto East Street,
  - Turn left onto Justice Drive,
  - Turn left into parking lot,
  - At first driveway on left.

- FROM INTERSTATE 71:**
- Take Lebanon / South Lebanon Exit 28,
  - Head North on U. S. 42 / S. R. 48 Bypass,
  - Turn left onto Cook Road at traffic light,
  - Turn right onto Justice Drive,
  - Turn right at first street on right,
  - Then left into parking lot at first left.

INSERT FROM ABOVE MAP



INSERT FROM MAP AT LEFT

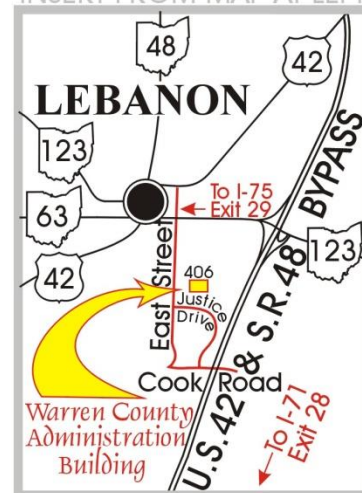

Map Prepared By: Warren County Regional Planning Commission

***SECTION B***

***GENERAL INSTRUCTIONS TO BIDDERS***

## GENERAL INSTRUCTIONS TO BIDDERS

1. **Receipt and Opening of Bids:** The Warren County Board of Commissioners (herein referred to as "Owner"), invites bids on the form attached hereto, all blanks of which must be appropriately filled in. Bids will be received by the Owner at the Office of the Warren County Board of Commissioners until 9:15 a.m., March 23, 2021, and then at said office publicly opened and read aloud. The envelopes containing the bids must be sealed, addressed to Warren County Board of Commissioners at 406 Justice Drive, Lebanon, Ohio 45036. Bids shall be submitted in a sealed envelope clearly marked "**Bid Opening – 2022 Resurfacing Project, April 5, 2022 @ 2:00 p.m.**"

The Owner may consider informal any bid not prepared and submitted in accordance with the provisions hereof and may waive any informalities or reject any and all bids. Any bid may be withdrawn prior to the above scheduled time for the opening of bids or authorized postponement thereof. Any bid received after the time and date specified shall not be considered. No bidder may withdraw a bid within 60 days after the actual date of the opening thereof.

2. **Withdraw of Bid:** A Bidder may withdraw his bid from consideration if the price bid was substantially lower than the other bids, provided the bid was submitted in good faith and the reason for the price being substantially lower was a clerical mistake as opposed to a judgment mistake and was actually due to an unintentional omission of a substantial quantity of work, labor or material made directly in the compilation of the bid. Request to withdraw such bid must be made in writing and filed with the Owner within two business days after the opening of bids and prior to the acceptance thereof.

3. **Preparation of Bid:** Each bid must be submitted on the prescribed form and such documents as hereunder described. All blank spaces for bid prices must be filled in, in ink or typewritten, in both words and figures, and the foregoing certifications must be fully completed and executed when submitted.

4. **Method of Bidding:** The Owner invites the following bid(s):

### **2022 RESURFACING PROJECT**

Bids shall be submitted at the time and place indicated in the Invitation to Bidder and shall be included in a sealed envelope, marked with the project title and name and address of the bidder, and accompanied by the bid security and other required documents.

Bids may be modified or withdrawn by an appropriate document duly executed (in the manner that a bid must be executed) and delivered to the place where bids are to be submitted at any time prior to the opening of bids.

The Owner invites unit price bids for the construction described in the plans and specifications. These unit prices shall be extended by estimated quantities to develop a total price for the project.

If the total price received from the lowest and best bidder exceeds the amount of funds available to finance the contract, the Owner may:

- a. Reject all bids;
- b. Augment the funds available in an amount sufficient to enable award to the lowest and best bidder;

- c. Reduce the scope of work by eliminating certain items of work to produce a total bid which is within available funds;
- d. Reduce the scope of work by reducing the quantity of certain items of work to produce a total bid which is within available funds;
- e. Reduce the scope of work by a combination of adjustments as outlined in "c" and "d" above to produce a total bid which is within available funds.
- f. The Owner may reject all bids or may award the contract on the base bid or on the base bid combined with additions or deductible alternates as produces a net amount which is within the available funds.
- g. The Owner may consider informal and may reject any bid not prepared and submitted in accordance with the provisions hereof. The Owner reserves the right to reject all bids, to waive any informalities or irregularities in the bids received, and to accept any bid which is deemed lowest and best.

5. **Qualification of Bidder:** The Owner may make such investigations as he/she deems necessary to determine the ability of the bidder to perform the work, and the bidder shall furnish to the Owner all such information and data for this purpose as the Owner may request. The Owner reserves the right to reject any bid if the evidence submitted by, or investigation of, such bidder fails to satisfy the Owner that such bidder is properly qualified to carry out the obligations of the contract and to complete the work contemplated therein; conditional bids will not be accepted.

6. **Bid Security:** Each bid must be accompanied by cash, certified check of the bidder, letter of credit equal to ten (10) percent of the bid, or a bid bond prepared on the form of bid bond attached hereto, duly executed by the bidder as principal and having as surety thereon a surety company approved by the Owner. (See Invitation to Bidders for required amounts) Such cash, checks or bid bonds will be returned to bidders after the Owner has awarded the bid and has executed the contract, or, if no award has been made within 60 days after the date of the opening of bids, upon demand of the bidder at any time thereafter, so long as he/she has not been notified of the acceptance of his/her bid.

7. **Liquidated Damages for Failure to Enter into Contract:** Submission of a bid shall be a representation by the Contractor that it has fully reviewed and is familiar with the Contract and all contract documents as defined in the contract and will execute the contract if awarded the bid. The successful bidder, upon his/her failure or refusal to execute and deliver the Contract (attached hereto) and required bonds within 10 days after he/she has received notice of the acceptance of his/her bid, shall forfeit to the Owner, as liquidated damages for such failure or refusal, the security deposited with his/her bid.

8. **Time of Completion and Liquidated Damages:** Bidder must agree to commence work on or before a date to be specified in a written "Notice to Proceed" of the Owner and to fully complete the project by August 1, 2022. The completion date may be extended in the event of adverse weather conditions. Bidder must agree also to pay the sum as liquidated damages, **shall follow the CMS 108.07** for each consecutive calendar day thereafter.

9. **NO DAMAGE FOR DELAY:** No payment, compensation or adjustment of any kind shall be made to the contract price for damages incurred by the contractor because of hindrances or delays in the progress of the work from any cause that is not proximately caused by the Owner's action or failure to act. Whether such hindrances or delays are avoidable or unavoidable, the contractor agrees that he or she will make no claim for compensation, damages, or mitigation of liquidated damages for any such delays. Examples of delays include (but are in no manner limited to) obtaining all necessary permission from any government agency or any private party, any act or failure to act by any other contractor, subcontractor



and/or supplier, all foreseen and unforeseen events and any conditions or acts of God. It is understood and agreed that the contractor assumes all risks of delays in prosecuting or completing the work under the contract that are not proximately caused by the Owner's action or failure to act. The contractor will accept in full satisfaction for such delays, an extension of time, if any, agreed to by the Owner.

10. **Conditions of Work:** Each bidder must inform him/herself fully of the conditions relating to the construction of the project and the employment of labor thereon. Failure to do so will not relieve a successful bidder of his/her obligation to furnish all material and labor necessary to carry out the provisions of his/her contract. Insofar as possible the contractor, in carrying out the work, must employ such methods or means or will not cause any interruption of or interference with the work of any other contractor.

11. **Addenda and Interpretations:** No interpretation of the meaning of the plans, specifications or other pre-bid documents will be made to any bidder orally. Every request for such interpretation must be in writing and addressed to: Matthew Ervin, Warren County Engineer's Office, 210 West Main Street, Lebanon, Ohio, 45036, and to be given consideration must be received at least five days prior to the date fixed for the opening of bids. All such interpretations and any supplemental instructions will be in the form of written addenda to the specifications which, if issued, will be mailed by certified mail with return receipt requested to all prospective bidders (at the respective addresses furnished for such purposes), no later than three days prior to the date fixed for the opening of bids. Failure of any bidder to receive any such addendum or interpretations shall not relieve such bidder from any obligation under his/her bid as submitted. All addenda so issued shall become part of the contract documents.

12. **Security for Faithful Performance:** Simultaneously with the delivery of the executed Contract, the Contractor shall furnish payment and performance bonds as security for faithful performance of this contract and for the payment of all subcontracts, suppliers and laborers performing labor on the project under the Contract and furnishing materials in connection with the Contract.

The surety on such bond or bonds shall be a duly authorized surety company satisfactory to the Owner. Please note that upon execution of the Contract if a Bid Guaranty/Contract Bond was submitted with your original bid a Performance Bond will not be required.

13. **Power of Attorney:** Attorneys-in-fact who sign bid bonds or contract bonds must file with each bond a certified and effectively dated copy of their power of attorney.

14. **Laws and Regulations:** The bidder's attention is directed to the fact that all applicable State laws, municipal ordinances, and the rules and regulations of all authorities having jurisdiction over construction of the project shall apply to the contract throughout, and they will be deemed to be included in the contract the same as though herein written out in full.

15. **Method of Award - Lowest Qualified Bidder:** The Owner may reject all bids or may award the contract on the base bid or on the base bid combined with additions or deductible alternates as produces a net amount which is within the available funds. To determine lowest and best bidder, the price of the bid will be given equal weight against the totality of the following factors: 1.) the bidder's information provided in the Section Experience Statement which shall be used to judge responsibility, experience, skill, financial standing, feedback from references or prior clients—which may include Owner; 2.) the Exception Sheet; 3.) availability, proximity and familiarity to job site.”

16. **Obligation of Bidder:** At the time of the opening of bids each bidder will be presumed to have inspected the site and to have read and to be thoroughly familiar with the plans and contract documents (including all addenda). The failure or omission of any bidder to examine any form, instrument or document shall in no way relieve any bidder from any obligation in respect of his/her bid.

17. **Safety Standards and Accident Prevention:** With respect to all work performed under this contract, the Contractor shall:

- a. Comply with the safety standards provisions of applicable laws, building and construction codes and the "Manual of Accident Prevention in Construction" published by the Associated General Contractors of America, the requirements of the Occupational Safety and Health Act of 1970 (Public Law 91-596), and the requirements of title 29 of the code of Federal Regulations, Section 1518 as published in the "Federal Register", Volume 36, N. 75, Saturday, April 17, 1971.
- b. Exercise every precaution at all times for the prevention of accidents and the protection of persons (including employees) and property.
- c. Maintain at his/her office or other well-known place at the job site, all articles necessary for giving first aid to the injured and shall make standing arrangements for the immediate removal to a hospital or doctor's care of persons (including employees) who may be injured at the job site. In no case shall employees be permitted to work at a job site before the employer has made a standing arrangement for removal of injured persons to a hospital or a doctor's care.

18. **Examination of Site:** Each bidder shall and is hereby directed to inspect the entire site of the proposed work and judge for him/herself as to all the circumstances affecting the cost and progress of the work and shall assume all patent and latent risks in connection therewith.

19. **Soil Conditions:** Subject to the convenience of the Owner, prospective bidders will be permitted to explore the site by making borings or digging test pits. In such event, the work shall be done at the sole expense and risk of the bidder, and he/she shall maintain and restore the site to original condition. The Owner does not guarantee the accuracy of any information or samples which it may have obtained from test borings or otherwise as to the kind or condition of the soil that may be encountered in the prosecution of the proposed work, neither does the Owner represent that the plans and specifications drawn are based upon any data so obtained. The Owner does not make any representation as to the soil which may be encountered or of soil or water which underlies the work or is adjacent thereto, including any difficulties that may be due to quicksand, or other unfavorable conditions that may be encountered in the work, whether apparent upon surface inspection or disclosed in the process of carrying forward the work.

20. **Water Supply:** All water for construction purposes, as well as the expense of having water conveyed about the work, must be provided by the Contractor and the cost of this work shall be included in the unit prices stipulated for the various items of the work to be done under this contract.

21. **Working Facilities:** The plans show, in the general manner, the existing structures and the land available for construction purposes. The bidders must satisfy themselves of the conditions and difficulties that may be encountered in the execution of the work at this site.

22. **Permits:** The Contractor shall take out all necessary permits from the proper authorities and shall give all notices required by law or ordinance. The charge or fee for any permit issued by the proper authority shall be borne by the contractor.

23. **Signature of Bidders:** The firm, corporate or individual name of the bidder must be signed in ink in the space provided for the signatures on the proposed blanks. In the case of a corporation, the title of the officer signing must be stated, and such officer must be thereunto duly authorized and the seal of said corporation duly affixed. In the case of a partnership, the signature of at least one of the partners must follow the firm name, using the term "member of the firm." In the case of an individual, use the terms "doing business as", or "sole owner." The bidder shall further state in his/her proposal the name and address of each person or corporation interested therein.

24. **Right to Accept or Reject Proposals:** The Owner may consider informal and may reject any bid not prepared and submitted in accordance with the provisions hereof. The Owner reserves the right to reject all bids, to waive any informalities or irregularities in the bids received, and to accept any bid which is deemed lowest and best.

25. **Non-Collusion Affidavit:** The successful bidder will be required to submit a non-collusion affidavit on the form included in these Bid/Contract documents (Section C). This affidavit shall be dated and executed as part of this bid.

26. **EEO Compliance:** Bidders, please see Section J for EEO Compliance Requirements and Affidavit.

27. **Prevailing Wage Rates:** This Project is subject to Prevailing Wage Requirements. In the event that the rate of wages paid for any trade or occupant in the locality where such work is being performed are under current collective agreements or understandings between bona fide organizations of labor and employer, then the wages to be paid shall be not less than such agreed wage rates, nor less than the minimum rates compiled by the Federal Labor Standard Act. A copy of these prevailing wage rates has been included in these specifications as Exhibit L. Every Contractor and Subcontractor who is subject to Ohio Revised Code, Chapter 4115 shall, as soon as he/she begins performance under his/her contract with the Owner, supply the Prevailing Wage Coordinator for the Owner a schedule of the dates on which he/she is required to pay wages to employees. He/She shall also deliver to the Prevailing Wage Coordinator within three weeks after each pay date, a certified copy of his/her payroll which shall exhibit for each employee paid any wages, name, current address, social security number, number of hours worked each day of the pay period and the total for each week, hourly rate of pay, job classification, fringe payments, and deductions from wages. The certification of each payroll shall be executed by the Contractor, Subcontractor, or duly appointed agent thereof and shall recite that the payroll is correct and complete and that the wage rate shown is not less than those required by the contract.

In case the Owner orders the Contractor to perform extra or additional work which may make it necessary for the Contractor or any Subcontractor under this contract to employ a person not herein specified, the Owner will include in the contract change order for such extra or additional work, a minimum wage rate for such trade or occupation, and insofar as such extra or additional work is concerned, there shall be paid to each employee engaged in work of such trade or occupation, not less than the wage so included. Insofar as possible, local labor shall be employed on this work.

28. **Subletting of Contract:** The Contractor shall not sublet, sell, transfer, or assign any portion of the contract without written consent of the Owner or his/her designated agent. When such consent is given, the Contractor will be permitted to sublet a portion thereof, but shall perform with his/her own organization, work amounting to no less than fifty percent of the total contract cost, except that any time designated in the contract before computing the amount of work required to be performed by the Contractor with his/her own organization, No subcontract, or transfer of contract, shall in any way release the Contractor of his/her liability under the contract and bonds.

29. **Required Insurance:** In accordance with the specifications, the Contractor, without restricting the obligations and liabilities assumed under the Contract Documents, shall at his/her own cost and expense purchase and maintaining in force until final acceptance of his/her work, the forms of insurance coverage listed below.

Certificates from the insurance carrier stating the limits of liability and expiration date shall be filed with the Owner before operations are begun. Such certificates shall not merely name the types of policy provided but **shall specifically refer to this Contract** and shall name the Board of Warren County Commissioners as additionally insured. However, the original policy for Owner's Protective Bodily Injury (Item D) and Property Damages (Item E) shall at this time be delivered to the Owner for its possession.

All policies as hereinafter required shall be so written that the Owner will be notified of cancellation or restrictive amendment at least ten days prior to the effective date of such cancellation or amendment.

Item A – Workers’ Compensation and/or Employer's liability Insurance as required or specified by State Law.

Item B – Comprehensive General Liability Insurance: In an amount not less than \$1,000,000.00 per occurrence for Bodily Injury and \$500,000 for explosion underground and collapse, commonly known as “XCU.” The following endorsement documents provided by Warren County:

- a. CG 20 10 10 01 – additional insured endorsement (or equivalent)
- b. CG 20 37 10 01 – additional insured endorsement (or equivalent)
- c. CG 25 03 03 97 – designated location aggregate (or equivalent)

General Liability needs to be written on Primary/Non-contributory basis for the benefit of the additional insured.

Item C – Umbrella: In an amount not less than \$1,000,000 occurrence and \$1,000,000 aggregate. Umbrella needs to attach to General Liability, Employers Liability, Auto Liability. Umbrella needs to be written on follow-form primary.

Item D - Bodily Injury Liability Insurance covering motor vehicles either owned by the Contractor or being used in connection with the prosecution of the work embraced under this contract.

Item E - Property Damage Liability Insurance covering motor vehicles either owned by the Contractor or being used in connection with the prosecution of the work embraced under this contract.

Item F - (If Applicable) - Such Protective (including Railroad Protective) and Contractual Bodily Injury Liability Insurance and such Protective (including Railroad Protective) and Contractual Property Damage Liability Insurance as shall be required by the railroad and other utility companies whose property, facilities or rights-of-way may be affected by the work to be done under this contract, in such amounts and in such form as each such utility company may require.

If any part of the work is sublet, insurance of the same types and limits as required by above items numbered A, B, C, D, E, and F shall be provided by or on behalf of the Subcontractors to cover that part of the work they have contracted to perform including Property Damage Liability Special Hazards coverage if so required by this contract.

Protective and Contractual Bodily Injury Liability Insurance required by Item F (if applicable) shall be in an amount and form as each railroad or utility company may require.

Builders Risk Insurance: All Risk form, including subsidence and theft of materials from the job site. Such coverage shall be maintained until final acceptance of the Contract by the Owner and payable to the Owner for the benefit of the contractor. The limit for Builders Risk shall be the full value of construction.

30. **Maintenance of Rights-Of-Way**: All construction as proposed along all City, Township, County, State and Federal roads including storage and stockpiling of materials, is to be conducted within the limits of the public right-of-way. Bracing sheeting and shoring shall be used to keep all construction work within the construction limits unless work agreements are secured from the adjacent property Owners. It is the Contractor's responsibility to secure these work agreements, if deemed necessary. Copies of the work agreements shall be delivered to the Engineer and Owner prior to any work beginning on the affected property.

31. **Lights, Signs and Barricades:** Lights, signs and barricades shall be used to maintain traffic and safety for vehicular and pedestrian traffic during the course of this contract and shall be the sole responsibility of the Contractor.

32. **Foreign Corporation and Contractors:**

*Foreign Corporations*

Definition: "Foreign Corporation" means a corporation incorporated under the laws of another state. No contract shall be entered into with a foreign corporation until the Secretary of State has certified that such corporation is authorized to do business in Ohio: and until, if the bidder so awarded the Contract is a person or partnership, it has filed with the Secretary of State a Power of Attorney designating the Secretary of State as its agent for the purpose of accepting service of summons in any action brought under Ohio Revised Code, Section 153.05 or under Sections 4123.01 to 4123.94, inclusive.

33. **Subcontracts:** Contractor shall provide an explanation as part of its bid package of all subcontractors intended to be used in performance of the work described in Part II, Section D. In the event the Owner does not object, Contractor may have such work performed by a subcontractor. Contractor shall bind every subcontractor to, and every subcontractor must agree to be bound by the terms of, the Contract, as far as applicable to the subcontractor's work particularly pertaining to Prevailing Wages and EEO requirements. Nothing contained in the Agreement shall create any contractual relationship between any subcontractors and Owner, nor create any obligations on the part of the Owner to pay or see to the payment of any sums to any subcontractor.

34. **Real and/or Personal Property Tax Affidavit:** All bidders must complete the Real and/or Personal property tax affidavit (Section I) and submit with your bid. ***This section should be fully completed whether or not you as a vendor/contractor own property in Warren County, Ohio.***

35. **Description of Project:**

See Section M

36. **Scope of Work:** Provide all work as required by Contract and described in the Specifications herein (Section M) as necessary to provide for project completion.

37. **Required Forms:** Each Bidder shall complete and submit the following forms with his/her bid:

Proposal Price (Bid) Sheet  
Exception Sheet  
Bidder Identification  
Non-Collusion Affidavit  
Bid Guaranty & Contract Bond  
Experience Statement  
Affidavit of Non-Delinquency of Taxes  
Certificate of Compliance Non-Discrimination and Equal Employment Opportunity Affidavit  
Findings for Recovery Affidavit

38. The successful Contractor may be required, at the request of the Owner, to submit a list of subcontractors and suppliers for said project.

39. **Additional Obligations Upon Contact Award:** Upon award of the bid but prior to execution of the Contract and Notice to Proceed, the Contractor shall submit all of the following documents, completed as required:

- 1) Contract
- 2) Required Bonds
- 3) Payment Draw Schedule (Required for Projects of \$500,000 or more)
- 4) Certificates of Insurance

40. *Entire bid packet must be completed (except contract – Section F) and returned with bid proposal, as the entire bid packet becomes part of the contract documents.*

41. **STATEMENT: Do not submit confidential documents or documents of any type that contain trade secrets. All materials submitted become public records once opened and may be copied upon request to anybody including competitive bidders.**

***SECTION C***

***NON-COLLUSION AFFIDAVIT***

**AFFIDAVIT OF NON-COLLUSION**

STATE OF \_\_\_\_\_ COUNTY OF \_\_\_\_\_

I, \_\_\_\_\_, holding the title and position of \_\_\_\_\_ at the firm \_\_\_\_\_, affirm that I am authorized to speak on behalf of the company, board directors and owners in setting the price on the bid or proposal. I understand that any misstatements in the following information will be treated as fraudulent concealment of true facts on the submission of the bid or proposal.

I hereby swear and depose that the following statements are true and factual to the best of my knowledge:

The bid/proposal is genuine and not made on the behalf of any other person, company or client, INCLUDING ANY MEMBER OF THE WARREN COUNTY BOARD OF COMMISSIONERS.

The price of the bid/proposal was determined independent of outside consultation and was not influenced by other companies, clients or contractors, INCLUDING ANY MEMBER OF THE WARREN COUNTY BOARD OF COMMISSIONERS.

No companies, clients or contractors, INCLUDING ANY MEMBER OF THE WARREN COUNTY BOARD OF COMMISSIONERS have been solicited to propose a fake bid/proposal for comparative purposes.

No companies, clients or contractors, INCLUDING ANY MEMBER OF THE WARREN COUNTY BOARD OF COMMISSIONERS have been solicited to refrain from bidding or to submit any form of noncompetitive bidding.

The price of the bid/proposal has not been disclosed to any client, company, or contractor, INCLUDING ANY MEMBER OF THE WARREN COUNTY BOARD OF COMMISSIONERS, and will not be disclosed until the formal date on \_\_\_\_\_

\_\_\_\_\_ AFFIANT

Subscribed and sworn to before me this \_\_\_\_ day of \_\_\_\_\_ 20 \_\_\_\_

\_\_\_\_\_ (Notary Public),

\_\_\_\_\_ County.

My commission expires \_\_\_\_\_ 20 \_\_\_\_



***SECTION D***

***BID GUARANTY AND CONTRACT BOND***

**BID GUARANTY AND CONTRACT BOND**

**KNOW ALL MEN BY THESE PRESENTS, that we, the undersigned,**

\_\_\_\_\_

(Insert full name or legal title of Contractor and Address)

as Principal and \_\_\_\_\_

(Insert full name or legal title of Surety)

as Surety, are hereby held and firmly bound unto the Warren County Board of Commissioners hereinafter called the Obligee, in the penal sum of the dollar amount of the bid submitted by the Principal to the Obligee on \_\_\_\_\_ to undertake the project known as:

**2022 RESURFACING PROJECT**

The penal sum referred to herein shall be the dollar amount of the Principal's bid to the Obligee, incorporating any additive or deductive alternate proposals made by the Principal on the date referred to above to the Obligee, which are accepted by the Obligee, In no case shall the penal sum exceed the amount of \_\_\_\_\_ DOLLARS, \$\_\_\_\_\_.

If this item is left blank, the penal sum will be the full amount of the Principal's bid, including alternates. Alternatively, if completed, the amount stated must not be less than the full amount of the bid, including alternates in dollars and cents. A percentage is not acceptable.

For the payment of the penal sum well and truly to be made we hereby jointly and severally bind ourselves, our heirs, executors, administrators, successors, and assigns.

**THE CONDITION OF THE ABOVE OBLIGATION IS SUCH** that whereas the above-named Principal has submitted a bid on the above referred to project;

**NOW, THEREFORE,** if the Obligee accepts the bid of the Principal and the Principal fails to enter into a proper contract in accordance with the bid, plans, details, specifications, and bills of material; and in the event the Principal pays to the Obligee the difference not to exceed ten percent of the penalty hereof between the amount specified in the bid and such larger amount for which the Obligee may in good faith contract with the next lowest bidder to perform the work covered by the bid; or in the event the Obligee does not award the contract to the next lowest bidder and resubmits the project for bidding, the Principal will pay the Obligee the difference not to exceed ten percent of the penalty hereof between the amount specified in the bid, or the costs, in connection with the resubmission, of printing new contract documents, required advertising, and printing and mailing notices to prospective bidders, whichever is less, then this obligation shall be null and void, otherwise to remain in full force and effect. If the Obligee accepts the bid of the Principal and within TEN days after the awarding of the contract, enters into a proper contract in accordance with the bid, plans, details, specifications, and bills of material, which said contract is made a part of this bond the same as though set forth herein; and

**IF THE SAID PRINCIPAL SHALL** well and faithfully perform each and every condition of such contract; and indemnify the Obligee against all damage suffered by failure to perform such contract according to the provisions thereof and in accordance with the plans, details, specifications, and bills of material therefore; and shall pay all lawful claims of subcontractors, materialmen, and laborers, for labor performed and materials furnished in the carrying forward, performing, or completing of said contract: we agreeing and assenting that this undertaking shall be for benefit of any materialman or laborer having a just claim, as well as for the Obligee herein; **THEN THIS OBLIGATION SHALL** be void; otherwise the same shall remain in full force and effect; it being expressly understood and agreed that the liability of the

Surety for any and all claims hereunder shall in no event exceed the penal amount of this obligation as herein stated.

**THE SAID** surety hereby stipulates and agrees that no modifications, omissions, or additions, in or to the terms of said contract or in or to the plans and specifications therefor shall in any wise affect the obligations of said surety on its bond, and it does hereby waive notice of any such modifications, omissions or additions to the terms of the contract or to the work or to the specifications.

SIGNED AND SEALED this \_\_\_\_\_ day of \_\_\_\_\_ 2022.

\_\_\_\_\_  
PRINCIPAL

\_\_\_\_\_  
SURETY

By: \_\_\_\_\_

By: \_\_\_\_\_

Attorney-in-fact

Title: \_\_\_\_\_

Surety Agent's Name and Address:

\_\_\_\_\_  
\_\_\_\_\_  
\_\_\_\_\_

***SECTION E***

***PERFORMANCE BOND***

**PERFORMANCE BOND**

**KNOW ALL MEN BY THESE PRESENTS:** that

\_\_\_\_\_

(Name of Contractor)

\_\_\_\_\_

(Address of Contractor)

a \_\_\_\_\_, hereinafter called  
(Corporation, Partnership or Individual)

Principal, and \_\_\_\_\_

(Name of Surety)

\_\_\_\_\_

(Address of Surety)

hereinafter called Surety, are held and firmly bound unto

WARREN COUNTY, OHIO BOARD OF COMMISSIONERS  
406 Justice Drive  
Lebanon, OH 45036

hereinafter called OWNER, in the penal sum of \_\_\_\_\_ Dollars, \$(\_\_\_\_\_) in lawful money of the United States, for the payment of which sum well and truly to be made, we bind ourselves, successors, and assigns, jointly and severally, firmly by these presents.

**THE CONDITION OF THIS OBLIGATION** is such that whereas, the Principal entered into a certain contract with the OWNER, dated the \_\_\_\_\_ day of \_\_\_\_\_, 2022, a copy of which is hereto attached and made a part hereof for the construction of:

\_\_\_\_\_  
\_\_\_\_\_  
\_\_\_\_\_  
\_\_\_\_\_

**NOW, THEREFORE**, if the Principal shall well, truly and faithfully perform its duties, all the undertakings, covenants, terms, conditions, and agreements of said contract during the original term thereof, and any extensions thereof which may be granted by the OWNER, with or without notice to the Surety and during the guaranty period(s), and if he/she shall satisfy all claims and demands incurred under such contract, and shall fully indemnify and save harmless the OWNER from all costs and damages which it may suffer by reason of failure to do so, and shall reimburse and repay the OWNER all outlay and expense which the OWNER may incur in making good any default, then this obligation shall be void; otherwise to remain in full force and effect.

**PROVIDED, FURTHER**, that the said surety, for value received, hereby stipulates and agrees that no change, extension of time, alteration or addition of the terms of the contract or the WORK to be performed thereunder or the SPECIFICATIONS accompanying the same shall in any way affect its obligation on this BOND, and it does hereby waive notice of any such change, extension of time, alteration or addition to the terms of the contract or to the WORK or to the SPECIFICATIONS.

**PROVIDED, FURTHER**, that no final settlement between the OWNER and the CONTRACTOR shall abridge the right of any beneficiary hereunder, whose claim may be unsatisfied.

**IN WITNESS WHEREOF**, this instrument is executed in counterparts, each one of which shall be deemed an original, this the \_\_\_\_\_ day of \_\_\_\_\_ 2022.

ATTEST:

\_\_\_\_\_  
(Principal)

\_\_\_\_\_  
(SEAL)

By \_\_\_\_\_

\_\_\_\_\_

\_\_\_\_\_

\_\_\_\_\_

\_\_\_\_\_

ATTEST:

\_\_\_\_\_  
(SEAL)

\_\_\_\_\_  
(Surety)

\_\_\_\_\_

\_\_\_\_\_

\_\_\_\_\_

\_\_\_\_\_

**IMPORTANT**: Pursuant to Ohio Revised Code §122.87(A) a surety company is defined as, “. . . a company that is authorized by the department of insurance to issue bonds as a surety”.

***SECTION F***

***CONTRACT***

## CONTRACT

**THIS AGREEMENT**, made this \_\_\_\_\_ day of \_\_\_\_\_, 2022, with the Warren County Board of Commissioners, 406 Justice Drive, Lebanon, Ohio hereinafter called "Owner" and **NAME, ADDRESS**, doing businesses as (an individual, partner, a corporation) hereinafter called "Contractor."

**WITNESSETH:** That for and in consideration of the payments and agreements hereinafter mentioned, to be made and performed by the Owner, the Contractor hereby agrees with the Owner to commence and complete the construction described as follows:

### 2022 RESURFACING PROJECT

hereinafter called the project, for the sum of **\$AMOUNT (AMOUNT TYPED OUT)**, and all work in connection therewith, under the terms as stated in the Conditions of the Contract; and as his/her (its or their) own proper cost and expense furnish all the materials, supplies, machinery, equipment, tools, superintendence, labor insurance, and other accessories and services necessary to complete the said project in accordance with the conditions and prices stated in the Proposal, Conditions of the Contract, the Specifications and Contract Documents. "Contract Documents" means and includes the following:

- Proposal Price (Bid) Sheet
- Exception Sheet
- Bidder Identification
- A) Invitation to Bidders
- B) General Instruction to Bidders
- C) Non-Collusion Affidavit
- D) Bid Guaranty & Contract Bond
- E) Performance Bond
- F) Contract
- G) Bonding & Insurance Requirements
- H) Experience Statement
- I) Affidavit of Non-Delinquency of Real and/or Personal Property Tax
- J) Equal Employment Opportunity Requirements, Bid Conditions and Non-discrimination and Equal Employment Opportunity Affidavit
- K) Findings for Recovery Affidavit Wage Rate Determination
- L) Wage Rate Determination
- M) Special Provision/Technical Specifications

The CONTRACTOR hereby agrees to commence work under this contract on or before a date to be specified in a Written "Notice to Proceed" of the OWNER, and to fully complete the project by August 1, 2022. The Contractor further agrees to pay, as liquidated damages, **shall follow the CMS 108.07** for each consecutive calendar day thereafter.

This Agreement may be terminated by either party upon written notice in the event of substantial failure by the other party to perform in accordance with the terms of this Agreement. The nonperforming party shall have fifteen calendar days from the date of the termination notice to cure or to submit a plan for cure acceptable to the other party.

OWNER may terminate or suspend performance of this Agreement for OWNER'S convenience upon a written notice to CONTRACTOR. CONTRACTOR shall terminate or suspend performance of the services/work on a schedule acceptable to OWNER.



The CONTRACTOR will indemnify and save the OWNER, their officers and employees, harmless from loss, expenses, costs, reasonable attorney's fees, litigation expenses, suits at law or in equity, causes of action, actions, damages, and obligations arising from (a) negligent, reckless or willful and wanton acts, errors or omissions by CONTRACTOR, its agents, employees, licensees, consultants or subconsultants; (b) the failure of the CONTRACTOR, its agents, employees, licensees, consultants or subconsultants to observe the applicable standard of care providing services pursuant to this agreement; (c) the intentional misconduct of the CONTRACTOR, its agents, employees, licensees, consultants or subconsultants that result in injury to persons or damage to property for which the OWNER may be held legally liable.

The CONTRACTOR does hereby agree to indemnify and hold the OWNER harmless for any and all sums for which the OWNER may be required to pay or for which the OWNER may be held responsible for failure of the CONTRACTOR or any subcontractor to pay the prevailing wage upon this project.

The OWNER agrees to pay the CONTRACTOR in the manner and at such times as set forth in the General Provisions such amounts as required by the Contract Documents.

This Agreement shall be binding upon all parties hereto and their respective heirs, executors, administrators, successors, and assigns.

Contractor shall bind every subcontractor to, and every subcontractor must agree to be bound by the terms of, this Agreement, as far as applicable to the subcontractor's work particularly pertaining to Prevailing Wages and EEO requirements. Nothing contained in this Agreement shall create any contractual relationship between any subcontractor and Owner, nor create any obligations on the part of the Owner to pay or see to the payment of any sums to any subcontractor.

**IN WITNESS WHEREOF**, the parties hereto have executed, or caused to be executed by their duly authorized officials, this Agreement in two counterparts, each of which shall be deemed an original on the date first above written.

WARREN COUNTY BOARD OF COMMISSIONERS  
(Owner)

\_\_\_\_\_  
Tom Grossmann, President

ATTEST:

\_\_\_\_\_  
Name

(Seal)

**NAME**  
(Contractor)

ATTEST:

By:

\_\_\_\_\_  
Name

Approved as to Form:

\_\_\_\_\_  
Title

\_\_\_\_\_  
Assistant Prosecutor

***SECTION G***

***BONDING AND INSURANCE REQUIREMENTS***

## **BONDING AND INSURANCE REQUIREMENTS**

A state or local unit of government receiving a grant from the federal government which requires contracting for construction of facility improvement shall follow its own requirements relating to bid guarantees, performance bonds, and payment bonds, except for contracts or subcontracts exceeding \$100,000. For contracts or subcontracts exceeding \$100,000, the Federal agency may accept the bonding policy and requirements of the grantee provided the Federal agency has made a determination that the Government's interest is adequately protected. If such a determination has not been made, the minimum requirements shall be as follows:

- a. **A bid guaranty from each bidder.** The "bid guaranty" shall consist of a firm commitment such as a bid bond in the amount of one hundred (100) percent of the bid price, or ten (10) percent of the bid price if certified check or other negotiable instrument accompanying a bid, as assurance the bidder will, upon acceptance of his/her bid, execute such contractual documents as may be required within the time specified.
  
- b. **A performance bond on the part of the Contractor for 100 percent of the contract price.** A "performance bond" is one executed in connection with a contract to secure fulfillment of all the contractor's obligations under such contract.

***SECTION H***

***EXPERIENCE STATEMENT***

**EXPERIENCE STATEMENT**

The Bidder is required to state in detail in the space provided below, what work he/she has done of a character similar to that included in the proposed contract, to give references and such other detailed information as will enable the Owner to judge of his/her responsibility, experience, skill, and financial standing. Among other things, this statement shall include the following:

A record of similar work performed and evidence to the effect:

- (1) That the Bidder maintains a permanent place of business;
- (2) Has adequate facilities and equipment available for the work under the proposed contract;
- (3) That the Bidder has suitable financial means to meet obligations incidental to the work;
- (4) That the Bidder has appropriate technical experience and possesses sufficient skill and experience.

---

---

---

---

---

---

---

---

---

---

---

***SECTION I***

***AFFIDAVIT OF NON-DELINQUENCY OF REAL  
AND/OR PERSONAL PROPERTY TAX***

**THIS SECTION SHOULD BE FULLY COMPLETED WHETHER OR NOT YOU AS A VENDOR/CONTRACTOR OWN PROPERTY IN WARREN COUNTY, OHIO.**

**AFFIDAVIT**

STATE OF \_\_\_\_\_ )  
 )  
COUNTY OF \_\_\_\_\_ )      SS:

\_\_\_\_\_ being duly cautioned and sworn, states as follows:

1. That he/she is \_\_\_\_\_ of  
(Title)

\_\_\_\_\_  
(Name of Contracting Party)

2. That \_\_\_\_\_ is not presently  
(Name of Contracting Party)

charged with any delinquent Real and/or Personal property taxes on the general tax list of Real and/or Personal property of Warren County.

**-OR-**

1. That \_\_\_\_\_ is charged with  
(Name of Contracting Party)

delinquent Real and/or Personal property tax on the general tax list of Real and/or Personal property of Warren County. The amount of delinquent Real and/or Personal property tax due and unpaid including any due and unpaid penalty and interest is: \$ \_\_\_\_\_

Further, affiant states not.

\_\_\_\_\_  
Affiant

Sworn to and subscribed in my presence this \_\_\_\_ day of \_\_\_\_\_ 2022.

\_\_\_\_\_  
Notary Public

This instrument was prepared by \_\_\_\_\_.

**Note to Fiscal Office:** If any Real and/or Personal property taxes are delinquent, you must send a copy of this statement to the County Treasurer within 30 days of the date it is submitted.

**WARNING:** MAKING A FALSE STATEMENT ON THIS AFFIDAVIT MAY BE PUNISHABLE BY A FINE AND/OR IMPRISONMENT

***SECTION J***

***EQUAL EMPLOYMENT OPPORTUNITY REQUIREMENTS,  
BID CONDITIONS AND  
NON-DISCRIMINATION AND EQUAL  
EMPLOYMENT OPPORTUNITY AFFIDAVIT***



**EQUAL EMPLOYMENT OPPORTUNITY REQUIREMENTS AND BID CONDITIONS FOR  
WARREN COUNTY CONSTRUCTION PROJECTS**

**CERTIFICATE OF COMPLIANCE FOR EEO PURPOSES:** (This section applies only to projects that are funded with Federal and State monies)

All bidders on the project **shall** submit together with their bid, a copy of a valid Certificate of Compliance for Equal Employment Opportunity purposes contained herein.

A copy of the Certificate of Compliance is enclosed with this bid response?  Yes  No

**BIDDER'S EEO COVENANTS:**

Throughout its performance of any contract awarded to it on this project, the bidder agrees to the following covenants:

1. The contractor will not discriminate against any employee or applicant for employment because of race, color, religion, national origin, ancestry, or sex. The contractor will take affirmative action to ensure that applicants are employed, and that employees are treated during employment without regard to their race, color, religion, national origin, ancestry, or sex. Such action shall include, but is not limited to, the following: Employment, upgrading, demotion, or transfer; recruitment or recruitment advertising; layoff or termination; rates of pay or other forms of compensation; and selection for training, including apprenticeship.

The contractor agrees to post in conspicuous places, available to employees and applicants for employment, notices to be provided setting forth the provisions of this nondiscrimination clause.

2. The contractor will in all solicitations or advertisements for employees placed by or on behalf of the prime contractor, state that all qualified applicants will receive consideration for employment without regard to race, color, religion, national origin, ancestry, or sex.

3. The contractor agrees to fully cooperate with the County, the State Equal Employment Opportunity Coordinator and with any other official or agency, or the State or Federal government which seeks to eliminate unlawful employment discrimination, and with all other State and Federal efforts to assure equal employment practices under its contract and the contractor shall comply promptly with all requests and directions from the County, the State Equal Opportunity Coordinator and any of the State of Ohio officials and agencies in this regard, both before and during construction.

4. Full cooperation as expressed in clause (3), above, shall include, but not be limited to, being a witness and permitting employees to be witnesses and complainants in any proceedings involving questions of unlawful employment practices, furnishing all information requested by the County and the State Equal Employment Opportunity Coordinator, and permitting access to its books, records, and accounts by the County and the State Equal Employment Opportunity Coordinator for purposes of investigation to ascertain compliance with applicable rules, regulations and orders.

5. In the event of the contractor's noncompliance with the nondiscrimination clauses of its contract or with any of the said rules, regulations, or orders, its contract may be canceled, terminated, or suspended in whole or in part and the contractor may be declared ineligible for further County construction contracts.

In the event that is contract is terminated for a material breach of EEO requirements, the contractor shall become liable for any and all damages which shall accrue to the County as a result of said breach.

6. The contractor will require the inclusion of language reflecting these same six covenants within every subcontract or purchase order it executes in the performance of its contract unless exempted by rules, regulations, or orders of the State Equal Employment Opportunity Coordinator so that these provisions will be binding upon each subcontractor or vendor. The contractor will take such as the County may direct as a means of enforcing such provisions, including sanctions for noncompliance; provided, however, that in any litigation with a subcontractor, vendor, or other party as a result of such direction by the County, the contractor may be requested to protect the interests of the County.

**The bidder hereby adopts the foregoing covenants?**

\_\_\_\_\_ Yes \_\_\_\_\_No

**PLEASE NOTE:** *The bidder's failure to adopt the Bidder's EEO Covenants and complete the foregoing certification will cause the bidder's proposal to be rejected as being non-responsive.*



**CERTIFICATE OF COMPLIANCE  
NON-DISCRIMINATION AND EQUAL EMPLOYMENT OPPORTUNITY AFFIDAVIT  
(SUB CONTRACTOR)**

STATE OF \_\_\_\_\_ )  
) )  
COUNTY OF \_\_\_\_\_ )

SS:

\_\_\_\_\_ being first duly sworn, deposes and  
says that he \_\_\_\_\_ of \_\_\_\_\_

the party who made the foregoing proposal; that such party as bidder does not and shall not discriminate against any employee or applicant for employment because of race, religion, color, sex, or national origin. If awarded the bid and contract under this proposal, said party shall take affirmative action to ensure that applicants are employed and that employees are treated, during employment, without regard to their race, religion, color, sex, or national origin. If successful as the lowest and best bidder under the foregoing proposal, this party shall post non-discrimination notices in conspicuous places available to employees and applicants for employment setting forth the provisions of this affidavit.

Furthermore, said party agrees to abide by the assurances found in Section 153.54 of the Ohio Revised Code in the Contract Provisions with the Owner if selected as the successful bidder by the Owner.

\_\_\_\_\_  
Signature

\_\_\_\_\_  
Affiant

\_\_\_\_\_  
Company/Corporation

\_\_\_\_\_  
Address

\_\_\_\_\_  
City/State/Zip Code

Sworn to and subscribed before me this \_\_\_\_\_ day of \_\_\_\_\_, 2022.

\_\_\_\_\_  
Notary

(seal)

***SECTION K***

***FINDINGS FOR RECOVERY AFFIDAVIT***

**FINDINGS FOR RECOVERY AFFIDAVIT**

**STATE OF** \_\_\_\_\_  
**COUNTY OF** \_\_\_\_\_, SS:

\_\_\_\_\_, upon being duly cautioned and sworn, hereby states the following based on personal knowledge:

- 1) That he/she is \_\_\_\_\_ (title), of \_\_\_\_\_ (name of bidder) and authorized to execute this affidavit; and,
- 2) That \_\_\_\_\_ (name of bidder) is not a person or entity against whom a finding for recovery has been issued by the Auditor of State, which finding for recovery is unresolved as defined in Ohio Revised Code [General Provisions] Section 9.24 (B); and,
- 3) That \_\_\_\_\_ (name of bidder) does not appear in the database of unresolved findings of recovery maintained by the Auditor of State pursuant to Ohio Revised Code [General Provisions] Section 9.24 (D).

\_\_\_\_\_  
Affiant

Sworn to and subscribed in my presence this \_\_\_\_\_ day of \_\_\_\_\_, 2022.

\_\_\_\_\_  
Notary Public

My Commission expires: \_\_\_\_\_

***SECTION L***

***WAGE RATE DETERMINATION***



**Mike DeWine**  
Governor

**Sheryl Maxfield**  
Director

# **PREVAILING WAGE GUIDE**

**WARREN COUNTY**

**OHIO DEPARTMENT OF COMMERCE**

Division of Industrial Compliance  
Bureau of Wage and Hour Administration  
6606 Tussing Road, PO Box 4009  
Reynoldsburg, Ohio 43068-9009  
Phone: 614-644-2239  
Fax: 614-728-8639  
[www.com.ohio.gov](http://www.com.ohio.gov)  
TTY/TDD: 1-800-750-0750

The Ohio Department of Commerce is an Equal Opportunity Employer and Service Provider



This packet of information is provided as a summary of the Prevailing Wage guidelines and responsibilities. The Ohio Revised Code, Chapter 4115 should be referred to for the exact wording of the law. Also included are references and forms which should be helpful in the compliance of the Prevailing Wage Law.

## PACKET INFORMATION INDEX

### A. The Ohio Department of Commerce-Division of Industrial Compliance, Wage and Hour Administration Investigators and their assigned counties

1. The Wage and Hour Investigators for the State of Ohio are listed with their contact information.
  - a. If you have questions or need assistance pertaining to Prevailing Wage, you can contact the Investigator in your area.

### B. Prevailing Wage Guide for Public Authorities

1. Notice of change of the Prevailing Wage Threshold Level.
  - a. A notification will be sent to you when there is a change of the Prevailing Wage threshold level
2. Outline of the Public Authority's responsibilities for Prevailing Wage.
3. Public Authority's Compliance Checklist form.
  - a. A form for tracking the progress of a Prevailing Wage project
4. Request form for Prevailing Wage Rates.
  - a. Prevailing Wage Rates can be obtained on the website [www.com.ohio.gov](http://www.com.ohio.gov)
    - (1) Prevailing Wage Determination Schedule of wages must be attached to and made part of the specifications for the project, and must be printed on the bidding blanks where the work is done by contract.
5. Bid Tabulation form
  - a. A form to be completed and returned to ODOC-DIC-Bureau of Wage and Hour Administration when the contract has been awarded.
6. Prevailing Wage Bonds form
  - a. Information needed to be kept on file by the Prevailing Wage Coordinator when bonds from the Public Authority are used for a project.

### C. Prevailing Wage Guidelines for the Public Authority's Coordinator

1. Guideline for the Prevailing Wage Coordinator
  - a. The Prevailing Wage complaint form and instructions can be obtained on the website [www.com.ohio.gov](http://www.com.ohio.gov)
2. Record of the Certified Payroll Reports Received form
  - a. Helpful form for recording the Certified Payroll Reports and the dates received from the contractors and subcontractors.
3. Employee Interview form
  - a. Helpful form for the use by the Prevailing Wage Coordinator when making on-site visits.
4. Employee vs. Independent Contractor
  - a. Helpful questions when determining if a person is an Employee or an Independent Contractor.

### D. Prevailing Wage Guide for Contractors

(Incorporate this section in the Specifications or supply copies for the pre-construction meeting.)

1. Outline of responsibilities for the Prevailing Wage Contractor
2. Notification form from the Contractor to the Employee
  - a. The contractor must submit to employees a completed and signed notification form.
  - b. Some Prevailing Wage Coordinators may require a copy of the completed Notification to the Employee form be submitted with the Certified Payroll Reports.
3. Certified Payroll Report form
  - a. The contractor can use any form/format he chooses as long as **ALL** the information has been provided.
4. Certified Payroll Report form instruction sheet
5. Corrected Certified Payroll Report Example
6. Affidavit of Compliance form
  - a. No Public Authority shall make final payment unless the **Final Affidavits** have been filed by the contractors and subcontractors.



**Mike DeWine**  
Governor

**Sheryl Maxfield**  
Director

# **INVESTIGATORS CONTACT INFORMATION**

## **OHIO DEPARTMENT OF COMMERCE**

Division of Industrial Compliance  
Bureau of Wage and Hour Administration  
6606 Tussing Road, PO Box 4009  
Reynoldsburg, Ohio 43068-9009  
Phone: 614-644-2239  
Fax: 614-728-8639  
[www.com.ohio.gov](http://www.com.ohio.gov)  
TTY/TDD: 1-800-750-0750

The Ohio Department of Commerce is an Equal Opportunity Employer and Service Provider

OHIO DEPARTMENT OF COMMERCE  
 Division of Industrial Compliance  
 Bureau of Wage and Hour Administration  
 Chief, Stephen Clegg

6606 Tussing Road, PO Box 4009  
 Reynoldsburg, Ohio 43068-9009  
 614-644-2239  
 fax: 614-728-8639  
<http://www.com.ohio.gov>

## INVESTIGATORS and THEIR HEADQUARTER COUNTY

<p><b>#48 Dave Horvath</b>          PO Box 1512          Lima, Ohio 45802-1512          Voice: (419) 302-1200          Fax: (614) 728-8639  <a href="mailto:Dave.Horvath@com.state.oh.us">Dave.Horvath@com.state.oh.us</a></p>	<p>Allen *</p>
<p><b>#30 Mike McKee</b>          P.O. Box 1342          Cambridge, Ohio 43725-2247          Voice/Fax: (740) 432-1987  <a href="mailto:Michael.McKee@com.state.oh.us">Michael.McKee@com.state.oh.us</a></p>	<p>Guernsey*</p>
<p><b>#56 Shawn Miles</b>          P.O. Box 2547          North Canton, Ohio 44720          Voice/Fax: (614) 496-9076  <a href="mailto:Shawn.Miles@com.state.oh.us">Shawn.Miles@com.state.oh.us</a></p>	<p>Stark *</p>
<p><b>#37 David Rice</b>          P.O. Box 41241          Dayton, Ohio 45441          Voice: (740) 502-0883          Fax: (614) 995-7768  <a href="mailto:Dave.Rice@com.state.oh.us">Dave.Rice@com.state.oh.us</a></p>	<p>Montgomery *</p>
<p><b>#35 Sean Seibert</b>          P.O. Box 422          Painesville, Ohio 44077-3938          Voice: (614) 557-8662          Fax: (614) 232-9541  <a href="mailto:Sean.Seibert@com.state.oh.us">Sean.Seibert@com.state.oh.us</a></p>	<p>Lake *</p>
<p><b>#11 Kela D. Thompson</b>          6606 Tussing Rd, PO Box 4009          Reynoldsburg, Ohio 43068-9009          Voice: (614) 728-5007          Fax: (614) 232-9537  <a href="mailto:Kela.Thompson@com.state.oh.us">Kela.Thompson@com.state.oh.us</a></p>	<p>Franklin *</p>

**\* Headquarter County**

<p><b>Stephen Clegg, Chief</b>          6606 Tussing Road, PO Box 4009          Reynoldsburg, Ohio 43068-9009          Voice: (614) 728-8686          Fax: (614) 728-8639  <a href="mailto:Stephen.Clegg@com.state.oh.us">Stephen.Clegg@com.state.oh.us</a></p>	<p><b>#90 Jackie Clark, Supervisor</b>          6606 Tussing Rd, PO Box 4009          Reynoldsburg, Ohio 43068-9009          Voice: (614) 728-5019          Fax: (614) 222-2357  <a href="mailto:Jackie.Clark@com.state.oh.us">Jackie.Clark@com.state.oh.us</a></p>
---	---





**Mike DeWine**  
Governor

**Sheryl Maxfield**  
Director

# **PREVAILING WAGE GUIDE FOR PUBLIC AUTHORITIES**

## **OHIO DEPARTMENT OF COMMERCE**

Division of Industrial Compliance  
Bureau of Wage and Hour Administration  
6606 Tussing Road, PO Box 4009  
Reynoldsburg, Ohio 43068-9009  
Phone: 614-644-2239  
Fax: 614-728-8639  
[www.com.ohio.gov](http://www.com.ohio.gov)  
TTY/TDD: 1-800-750-0750

The Ohio Department of Commerce is an Equal Opportunity Employer and Service Provider

# PREVAILING WAGE THRESHOLD LEVELS

## IMPORTANT NOTICE

Before advertising for bids, contracting, or undertaking construction with its own forces, to construct a public improvement, the Public Authority shall have the Ohio Department of Commerce-Division of Industrial Compliance, Bureau of Wage and Hour Administration determine the prevailing rates of wages for workers employed on the public improvement. The wage determination must be included in the project specifications and printed on the bidding blanks where work is done by contract.

<b>“New” construction threshold for <i>Building Construction</i>:</b>	<b>\$250,000</b>
---	------------------

<b>“Reconstruction, enlargement, alteration, repair, remodeling, renovation, or painting” threshold level for <i>Building Construction</i>:</b>	<b>\$75,000</b>
---	-----------------

<b>As of January 1, 2018:</b>	
<b>“New” construction that involves <i>roads, streets, alleys, sewers, ditches and other works connected to road or bridge construction</i> threshold level has been adjusted to:</b>	<b>\$91,150</b>

<b>“Reconstruction, enlargement, alteration, repair, remodeling, renovation, or painting” that involves <i>roads, streets, alleys, sewers, ditches and other works connected to road or bridge construction</i> threshold level has been adjusted to:</b>	<b>\$27,309</b>
---	-----------------

- A) Thresholds are to be adjusted biennially by the Director of the Ohio Department of Commerce.
- B) Biennial adjustments to threshold levels are made according to the Building Cost for Skilled Labor Index published by McGraw-Hill’s Engineering News-Record, but may not increase or decrease more than 3% for any year.

If there are questions concerning this notification, please contact:

Ohio Department of Commerce  
 Division of Industrial Compliance  
 Bureau of Wage and Hour Administration  
 6606 Tussing Road, PO Box 4009  
 Reynoldsburg, Ohio 43068-9009  
 Phone: 614-644-2239  
 Fax: 614-728-8639  
[www.com.ohio.gov](http://www.com.ohio.gov)

**Public Authority Responsibilities**  
**ORC Chapter 4115: Wages and Hours on Public Works**  
**(Prevailing Wage Coordinator)**

1. Before advertising for bids, contracting, or undertaking construction with its own forces, to construct a public improvement, the public authority shall have the Ohio Department of Commerce, Division of Industrial Compliance, Bureau of Wage and Hour Administration determine the prevailing rates of wages for workers employed on the public improvement. The wage determination must be included in the project specifications and printed on the bidding blanks where work is done by contract.
  - a) "New" construction has a threshold level of **\$250,000.**
  - b) "Reconstruction, enlargement, alteration, repair, remodeling, renovation, or painting" has a threshold level of **\$75,000.**
  - c) "New" construction that involves roads, streets, alleys, sewers, ditches and other works connected to road or bridge construction has a threshold level of **\$84,314.**
  - d) "Reconstruction, enlargement, alteration, repair, remodeling, renovation, or painting" that involves roads, streets, alleys, sewers, ditches and other works connected to road or bridge construction has a threshold of **\$25,261.**
    - i.) Thresholds are to be adjusted biennially by the Director of Ohio Department of Commerce, Division of Industrial Compliance, Bureau of Wage and Hour Administration.
    - ii.) Biennial adjustments to threshold levels are made according to the Price Deflator for Construction Index, United States Department of Commerce, Bureau of the Census, but may not increase or decrease more than 3% for any year.
2. Every contract for public work shall contain a provision that each worker employed by the contractor or subcontractor, or other person about or upon the public work, must be paid the prevailing rate of wages.
3. If contracts are not awarded or construction undertaken within ninety days (90) from the date of the determination of the prevailing wage there shall be a re-determination of the wage rates before the contract is awarded.
4. Within **seven (7) working days** after the receipt of notification of a change in the prevailing wage rates, the public authority shall notify all affected contractors and subcontractors. If it is determined that a contractor or subcontractor has violated sections 4115.03 to 4115.16 of the Ohio Revised Code because they were not notified as required, **the public authority is liable** for any back wages, fines, damages, court costs and attorney's fees for the period of time covering the receipt of wage changes, until they give the required notice.
5. No public authority shall award a contract for a public improvement to any contractor or subcontractor whose name appears on the list of debarred contractors. This list is filed with the Secretary of State by the Ohio Department of Commerce-Division of Industrial Compliance & Labor-Bureau of Wage and Hour Administration **The filing of the notice of conviction with the secretary of state constitutes notice to all public authorities.** These contractors are prohibited from working on public improvements for periods ranging from one to three years. The list of debarred contractors can be located on the website [www.com.ohio.gov/laws](http://www.com.ohio.gov/laws)
6. A public authority must designate and appoint **one of its own employees** to serve as the Prevailing Wage Coordinator during the life of the contract for constructing the public improvement. A Prevailing Wage Coordinator must be appointed no later than ten days before the first payment of wages by contractors to employees working on the public improvement.



## PUBLIC AUTHORITY'S COMPLIANCE CHECKLIST FOR PREVAILING WAGE

Project:		Number:
Department:		Phone#:
PW Coordinator:		Phone#:
Architect/Engineer:		Phone#:
Contractor:		Phone#:
Contact Person:		Title:
General Contractor:		Prime Contractor:
		Construction Mgr:
<b>Date Completed</b>		<b>Compliance Item Description</b>
	1.	Request Prevailing Wage Determination Schedule from ODOC-DIC-Wage & Hour
	2.	Received Prevailing Wage Determination Schedule
	3.	Incorporate Determination Schedule in Specs./Bidding Blanks
	4.	Incorporate notice of Prevailing Wage requirements in Invitation for Bids/Notice to Bidders
	5.	Incorporate Prevailing Wage requirements in Contract
	6.	Submit complete Invitation for Bid to ODOC-DIC-Wage & Hour
	7.	Invitation for Bids
	8.	Bid Opening
	9.	Check Listing of Violators
	10.	Award of Contract. (see note)
	11.	Submit Bid Tabulation/Award to ODOC-DIC-WAGE & HOUR
	12.	Notice to Successful Bidder
	13.	Work Commenced...(see note)
	14.	Appoint Prevailing Wage Coordinator
	15.	Received list of Subcontractors' names, addresses, phone #'s & email's
	16.	Received Payroll Date Schedule
	17.	Received Registered Apprenticeship Agreement Certifications
	18.	Received Deduction Agreements
	19.	Received Payroll Reports with Certification...(see attachment)
	20.	Visited project site
	21.	Received Changes to Determination Schedule
	22.	Notice to Contractors of Determination Schedule change
	23.	Request Final Compliance Affidavit from contractors & subcontractors
	24.	Received Final Affidavits from all contractors & subcontractors
	25.	Certify Final Payment

**Note:** If contract is not awarded or construction undertaken within 90 days from the date of establishment of the Prevailing Wage Rates, a re-determination of the Prevailing Wage Rates is required.

**REQUEST FOR STATE OF OHIO PREVAILING WAGE RATES**

Date	(Mark (X) One) <input type="checkbox"/> ~ Residential	<input type="checkbox"/> ~ Construction
------	--	---

Project Information (only one project and one county per request form please)

County of Project	Project Name	This form <b>MUST</b> be filled out <b>COMPETELY &amp; CORRECTLY</b> for us to process your request. Forms not completed correctly will be <b>RETURNED TO THE SENDER</b> .
Site Address	City	

Owner/Public Authority	Prevailing Wage Rates can be obtained on the website <a href="http://www.com.ohio.gov">www.com.ohio.gov</a>
------------------------	---

Address	Telephone Number	<b>ODOC-DIC-WAGE &amp; HOUR DATE STAMP</b>
City	Zip Code	
PW Coordinator	Telephone Number	
Issuing Authority of Bonds	Type of Financing	

<p>Estimated Total Overall Project Cost</p> <input type="checkbox"/> New Construction <input type="checkbox"/> "Old" Construction * <p>A copy of this form will be returned to you with your wage rates. You must send that copy to us with your bid tabulations once the contract has been awarded.</p>	<p><b>PLEASE MAIL THIS REQUEST TO:</b>                  Ohio Department of Commerce                  Division of Industrial Compliance                  Bureau of Wage &amp; Hour Administration                  6606 Tussing Road, PO Box 4009                  Reynoldsburg, Ohio 43068-9009                  PHONE: (614) 644-2239                  FAX: (614) 728-8639</p>
--	---

Expected Date of Contract Award	PHONE: (614) 644-2239
	FAX: (614) 728-8639

Projected Completion Date	
---------------------------	--

Send Wage Rates to: (contractors are charged \$5.00 per county)	<b>ODOC-DIC-W&amp;H DATE STAMP (bid tab)</b>
---	--

<input type="checkbox"/> Mail <input type="checkbox"/> Pick Up <input type="checkbox"/> Federal Express Account Number	
---	--

Name	Company or Public Authority	
------	-----------------------------	--

Address	

City	Zip	Telephone Number
------	-----	------------------

\* "Old" construction is reconstruction, enlargement, alteration, repair, remodeling, renovation, or painting.



# BID TABULATION SHEET

Please attach a copy of your original dated and stamped **“Request for Prevailing Wage Rates”** with this **Bid Tabulation**. Please check mark which company was awarded the contract for the project.  
**(Note: DO NOT SEND UNTIL THE CONTRACT HAS BEEN OFFICIALLY AWARDED.)**

Ohio Department of Commerce  
 Division of Industrial Compliance, Bureau of Wage & Hour  
 6606 Tussing Road, PO Box 4009  
 Reynoldsburg, Ohio 43068-9009  
 (Phone) 614-644-2239, (Fax) 614-728-8639 [www.com.ohio.gov](http://www.com.ohio.gov)

**Contracting Public Authority:**

**Project Name:**

**Project #:**

**Bid Date:**

**Estimate:**

**Contract Description:**  General  HVAC  Electrical  Plumbing  Asbestos  Other:

AWARDED TO (CHECK)	LIST OF THE BIDDING CONTRACTORS	TOTAL BID AMOUNT
<input type="checkbox"/>		
<input type="checkbox"/>		
<input type="checkbox"/>		
<input type="checkbox"/>		
<input type="checkbox"/>		
<input type="checkbox"/>		
<input type="checkbox"/>		
<input type="checkbox"/>		
<input type="checkbox"/>		
<input type="checkbox"/>		
<input type="checkbox"/>		
<input type="checkbox"/>		
<input type="checkbox"/>		
<input type="checkbox"/>		
<input type="checkbox"/>		
<input type="checkbox"/>		
<input type="checkbox"/>		
<input type="checkbox"/>		
<input type="checkbox"/>		
<input type="checkbox"/>		

SUBMITTED BY	
<b>Print Name:</b>	<b>Title:</b>
<b>Telephone Number:</b> (     )	<b>FAX #:</b>
	<b>EMAIL:</b>
<b>Signature:</b>	<b>Date:</b>

## INDUSTRIAL DEVELOPMENT BONDS

<b>Bond Projects require the Public Authority to keep the following information on file</b>			
1. Type of Bonds issued:		Amount:	
2. The total cost of the Project:			
3. The other type of financing involved in the project:			
4. Portion of the project being constructed with each type of financing:			
5. Are Prevailing Wage Rates being applied to all construction on the project: <input type="checkbox"/> Yes <input type="checkbox"/> No			
6. The name of the political subdivision who issued the bonds:			
7. When were the bonds issued:			
8. For what purpose were the bonds issued:			
9. Who handles the funds once the bonds are sold:			
10. Who is the lending institution that purchased the bonds:			
11. How are the funds to be paid out:			
12. When are the funds to be paid out:			
13. Who is the Bond Council:			
14. Who has been appointed as the Prevailing Coordinator:			
PWC Address:			
City:	OHIO	Zip:	Telephone #:
15. Obtain a copy of the inducement and other official documents for the issuance of the bonds.			



**Mike DeWine**  
Governor

**Sheryl Maxfield**  
Director

**PREVAILING WAGE GUIDELINES**

**FOR THE**

**PUBLIC AUTHORITY'S**

**PW COORDINATOR**

**OHIO DEPARTMENT OF COMMERCE**

Division of Industrial Compliance and Labor

Bureau of Wage and Hour Administration

6606 Tussing Road, PO Box 4009

Reynoldsburg, Ohio 43068-9009

Phone: 614-644-2239

Fax: 614-728-8639

[www.com.ohio.gov](http://www.com.ohio.gov)

TTY/TDD: 1-800-750-0750

The Ohio Department of Commerce is an Equal Opportunity Employer and Service Provider



## Prevailing Wage Coordinator Guidelines

For more detailed information please refer to Chapter 4115 of the Ohio Revised Code

- A. Attend any pre-bid and/or pre-construction meetings.
  - 1. To explain the prevailing wage rate requirements.
  - 2. To explain the contractor's responsibilities.
- B. Set up and maintain files containing all contractors' and subcontractors' payroll reports, affidavits, and related documents. These files must be available for public inspection.
- C. Obtain from each contractor a list of their subcontractors' names, addresses, telephone numbers, and email addresses.
- D. Require each contractor and subcontractor to provide their project dates. This will be used to make a time schedule for receiving their certified payrolls.
- E. Obtain from each contractor, the name and address of their Bonding\Surety Company.
- F. Obtain from out-of-state corporations, the name and address of their Statutory Agent. (This agent must be located in the State of Ohio and registered with the Ohio Secretary of State.)
  - 1. Records made in connection with the public improvement must not be removed from the State of Ohio for the period of one year following the completion of the project.
- G. Supply contractors with any changes in the Prevailing Wage Rates.
- H. Within two weeks after the first pay, obtain a certified payroll report from each contractor. A certified report is one that is sworn to and signed by the contractor.
  - 1. If the job will exceed four months, all reports after the initial report can be filed once per month. (The initial report must be filed within two weeks.)
  - 2. If the job will last less than four months, all reports are to be filed weekly after the initial report.
- I. Establish and follow procedures to monitor compliance by contractors and subcontractors.
  - 1. Visit project to verify posting requirements and job classifications.
  - 2. Review certified payroll reports to ensure they are submitted in a timely fashion and complete with the following information for each employee:
    - a) Name, current address, and their social security number or last 4 when permitted
    - b) Classification (must be specific for laborers and operators, including level)
    - c) Hours worked on the project
    - d) Hourly rate
    - e) Fringe benefits, if applicable
    - f) Total hours worked for the week (all jobs)
    - g) Gross wages, all deductions, net pay
  - 3. Compare rates and fringes reported to rates in prevailing wage schedule.
- J. Upon completion of the project and prior to the final payment, require an affidavit of compliance from each contractor and subcontractor. **No public authority shall make final payment to any contractor or subcontractor unless the final affidavits have been filed by the respective contractor and subcontractor. (O.R.C. section 4115.07)**
- K. Report any non-compliance to Ohio Department of Commerce, Division of Industrial Compliance, Bureau of Wage & Hour Administration. The PW complaint form and instructions can be obtained on the website [www.com.ohio.gov](http://www.com.ohio.gov).

## RECORD OF THE CERTIFIED PAYROLL REPORTS RECEIVED

<b>Project:</b>		<b>Number:</b>
<b>Contractor:</b>		<b>Phone #:</b> <b>Email:</b>
<b>General Contractor:</b>	<b>Prime Contractor:</b>	<b>Subcontractor:</b>
<b>Date work commenced:</b>	<b>Completed:</b>	<b>Final Affidavit:</b>

Payroll	Payroll Date	Date Received		Payroll	Payroll Date	Date Received
1				33		
2				34		
3				35		
4				36		
5				37		
6				38		
7				39		
8				40		
9				41		
10				42		
11				43		
12				44		
13				45		
14				46		
15				47		
16				48		
17				49		
18				50		
19				51		
20				52		
21				53		
22				54		
23				55		
24				56		
25				57		
26				58		
27				59		
28				60		
29				61		
30				62		
31				63		
32				64		



## PREVAILING WAGE INVESTIGATION\EMPLOYEE INTERVIEW

Failure to complete this interview form may reduce our ability to recover back wages which may be owed to you.

Project:		Case #:	
Address:		City:	County:
Employee Name:			Last 4 digits of the SS#:
Address:	City:	State:	Zip:
Telephone #: (Home)	(Work)	Email:	Best time to be reached:
Another source by which we can contact you. (Someone not living at your address):			
Name:		Relationship:	Telephone #:
Contractor's Name:		Telephone #:	
Address:		City:	State: Zip:
Date hired:	Date started on this project :	Approximate hours - Straight time:	Overtime:
Method of recording hours: <input type="checkbox"/> Time Card <input type="checkbox"/> Called into office		Recorded by: <input type="checkbox"/> Employee <input type="checkbox"/> Foreman	
Did you keep a personal record of your hours worked on this project? <input type="checkbox"/> Yes <input type="checkbox"/> No		Do you have check stubs? <input type="checkbox"/> Yes <input type="checkbox"/> No	
Did anyone else keep a personal record ? <input type="checkbox"/> Yes <input type="checkbox"/> No		If yes, who:	
List your job classification(s):		<input type="checkbox"/> Journeyman <input type="checkbox"/> Helper <input type="checkbox"/> Apprentice - Level	
List your specific job duties:		List tools\equipment used:	
Hourly rate of pay for this project:		Your regular rate of pay:	
Fringe benefits paid by contractor: <input type="checkbox"/> None <input type="checkbox"/> Health Insurance <input type="checkbox"/> Life Insurance <input type="checkbox"/> Pension <input type="checkbox"/> Bonus ~ Vacation - Amount _____ <input type="checkbox"/> Holidays - Amount _____ <input type="checkbox"/> Apprenticeship training <input type="checkbox"/> Profit Sharing ~ Other (list):			
Did you work overtime? <input type="checkbox"/> Yes <input type="checkbox"/> No		Were hours over 40 per week paid at time and one half? <input type="checkbox"/> Yes <input type="checkbox"/> No	
When is your pay day?		Method of payment: <input type="checkbox"/> Check <input type="checkbox"/> Cash <input type="checkbox"/> Direct Deposit	
List names of co-workers on this project:			
Comments:		Please provide a detailed list of the dates, times and hours worked within each classification that may apply to the work performed on a separate sheet.	
<b>SIGNATURE AND NOTARY</b>			
Affiant is further informed that Section 2921.13 of the Ohio Revised Code provides a penalty of a misdemeanor of the first degree and that prosecution will be pursued of those persons who "knowingly swear or affirm the truth of a false statement when ...the statement is sworn or affirmed before a notary public..." Sworn to before me and subscribed by the said:		I hereby certify that this is a true statement to the best of my knowledge and belief.	
_____		Signature _____ Date _____	
in my presence this _____ day of _____, 20_____.		Return to: Ohio Department of Commerce Division of Industrial Compliance & Labor Bureau of Wage and Hour Administration 6606 Tussing Road P.O. Box 4009 Reynoldsburg, Ohio 43068-9009 (614) 644-2239 <a href="http://www.com.ohio.gov">www.com.ohio.gov</a>	
_____ Notary Public			
Signature of PW Coordinator:			Date:

# EMPLOYEE VS. INDEPENDENT CONTRACTOR

EMPLOYEE	↔	<input checked="" type="checkbox"/> YES	Does the employer have the right to control and direct worker?	<input type="checkbox"/> NO	↔	INDEPENDENT CONTRACTOR
EMPLOYEE	↔	<input checked="" type="checkbox"/> YES	Does the worker receive instructions about how and where the work is to be done instead of the employer merely specifying the desired result?	<input type="checkbox"/> NO	↔	INDEPENDENT CONTRACTOR
EMPLOYEE	↔	<input checked="" type="checkbox"/> YES	Is payment based on time spent rather than a set price for the work to be performed?	<input type="checkbox"/> NO	↔	INDEPENDENT CONTRACTOR
EMPLOYEE	↔	<input checked="" type="checkbox"/> YES	Does the worker devote virtually all his working time to the employer rather than offering services to the general public?	<input type="checkbox"/> NO	↔	INDEPENDENT CONTRACTOR
EMPLOYEE	↔	<input checked="" type="checkbox"/> YES	Does the worker performing services make their services available to the general public and/or other businesses?	<input type="checkbox"/> NO	↔	INDEPENDENT CONTRACTOR
EMPLOYEE	↔	<input checked="" type="checkbox"/> YES	Is there a continuing relationship between employer and worker?	<input type="checkbox"/> NO	↔	INDEPENDENT CONTRACTOR
EMPLOYEE	↔	<input checked="" type="checkbox"/> YES	Can the worker be discharged at will?	<input type="checkbox"/> NO	↔	INDEPENDENT CONTRACTOR
EMPLOYEE	↔	<input checked="" type="checkbox"/> YES	Did the employer train the worker for the job?	<input type="checkbox"/> NO	↔	INDEPENDENT CONTRACTOR
EMPLOYEE	↔	<input checked="" type="checkbox"/> YES	Does the employer have employees performing the same work as the independent contractor?	<input type="checkbox"/> NO	↔	INDEPENDENT CONTRACTOR



# EMPLOYEE VS. INDEPENDENT CONTRACTOR-continued

EMPLOYEE ↔  YES  NO ↔ INDEPENDENT CONTRACTOR

Does the worker perform services personally rather than delegating them to others?

EMPLOYEE ↔  YES  NO ↔ INDEPENDENT CONTRACTOR

Does the employer set a specific time when the individual services are to be performed?

EMPLOYEE ↔  YES  NO ↔ INDEPENDENT CONTRACTOR

Does the employer furnish the tools and materials used by the worker performing services?

EMPLOYEE ↔  YES  NO ↔ INDEPENDENT CONTRACTOR

Is the employer assuming all the financial risk, rather than the worker making a significant financial investment in the job and having the opportunity to realize a profit or loss from the work?

EMPLOYEE ↔  NO  YES ↔ INDEPENDENT CONTRACTOR

Does the individual performing the services publicly advertise these services in for example, the newspaper or yellow pages ?

EMPLOYEE ↔  NO  YES ↔ INDEPENDENT CONTRACTOR

Does the individual performing the services have a business license?

EMPLOYEE ↔  NO  YES ↔ INDEPENDENT CONTRACTOR

Does the individual performing the services operate d.b.a. or under a tradename?





**Mike DeWine**  
Governor

**Sheryl Maxfield**  
Director

# **PREVAILING WAGE GUIDE FOR CONTRACTORS**

## **OHIO DEPARTMENT OF COMMERCE**

Division of Industrial Compliance  
Bureau of Wage and Hour Administration  
6606 Tussing Road, PO Box 4009  
Reynoldsburg, Ohio 43068-9009  
Phone: 614-644-2239  
Fax: 614-728-8639  
[www.com.ohio.gov](http://www.com.ohio.gov)  
TTY/TDD: 1-800-750-0750

The Ohio Department of Commerce is an Equal Opportunity Employer and Service Provider

OHIO DEPARTMENT OF COMMERCE  
Division of Industrial Compliance  
Bureau of Wage and Hour Administration  
Chief, Stephen Clegg

6606 Tussing Road, PO Box 4009  
Reynoldsburg, Ohio 43068-9009  
614-644-2239  
fax: 614-728-8639  
<http://www.com.ohio.gov>

## INVESTIGATORS and THEIR HEADQUARTER COUNTY

<b>#48 Dave Horvath</b> PO Box 1512 Lima, Ohio 45802-1512 Voice: (419) 302-1200 Fax: (614) 728-8639 <a href="mailto:Dave.Horvath@com.state.oh.us">Dave.Horvath@com.state.oh.us</a>	Allen *
<b>#30 Mike McKee</b> P.O. Box 1342 Cambridge, Ohio 43725-2247 Voice/Fax: (740) 432-1987 <a href="mailto:Michael.McKee@com.state.oh.us">Michael.McKee@com.state.oh.us</a>	Guernsey*
<b>#56 Shawn Miles</b> P.O. Box 2547 North Canton, Ohio 44720 Voice/Fax: (614) 496-9076 <a href="mailto:Shawn.Miles@com.state.oh.us">Shawn.Miles@com.state.oh.us</a>	Stark *
<b>#37 David Rice</b> P.O. Box 41241 Dayton, Ohio 45441 Voice/Fax: (740) 502-0883 <a href="mailto:Dave.Rice@com.state.oh.us">Dave.Rice@com.state.oh.us</a>	Montgomery *
<b>#35 Sean Seibert</b> P.O. Box 422 Painesville, Ohio 44077-3938 Voice: (614) 557-8662 Fax: (614) 232-9541 <a href="mailto:Sean.Seibert@com.state.oh.us">Sean.Seibert@com.state.oh.us</a>	Lake *
<b>#11 Kela D. Thompson</b> 6606 Tussing Rd, PO Box 4009 Reynoldsburg, Ohio 43068-9009 Voice: (614) 728-5007 Fax: (614) 232-9537 <a href="mailto:kela.thompson@com.state.oh.us">kela.thompson@com.state.oh.us</a>	Franklin *

### \* Headquarter County

<b>Stephen Clegg, Chief</b> 6606 Tussing Road, PO Box 4009 Reynoldsburg, Ohio 43068-9009 Voice: (614) 728-8686 Fax: (614) 728-8639 <a href="mailto:Stephen.Clegg@com.state.oh.us">Stephen.Clegg@com.state.oh.us</a>	<b>#90 Jackie Clark, Supervisor</b> 6606 Tussing Rd, PO Box 4009 Reynoldsburg, Ohio 43068-9009 Voice: (614) 728-5019 Fax: (614) 222-2357 <a href="mailto:Jackie.Clark@com.state.oh.us">Jackie.Clark@com.state.oh.us</a>
--	--



## PREVAILING WAGE CONTRACTOR RESPONSIBILITIES

**This is a summary of prevailing wage contractors' responsibilities. For more detailed information please refer to Chapter 4115 of the Ohio Revised Code**

### General Information

Ohio's prevailing wage laws apply to all public improvements financed in whole or in part by public funds when the total overall project cost is fairly estimated to be more than \$250,000 for new construction or \$75,000 for reconstruction, enlargement, alteration, repair, remodeling, renovation, or painting.

Ohio's prevailing wage laws apply to all public improvements financed in whole or in part by public funds when the total overall project cost is fairly estimated to be more than \$91,150 for new construction that involves roads, streets, alleys, sewers, ditches and other works connected to road or bridge construction or \$27,309 for reconstruction, enlargement, alteration, repair, remodeling, renovation, or painting of a public improvement that involves roads, streets, alleys, sewers, ditches and other works connected to road or bridge construction.

- a) Thresholds are to be adjusted biennially by the Administrator of Ohio Department of Commerce, Division of Industrial Compliance and Labor, Bureau of Wage and Hour Administration
- b) Biennial adjustments to threshold levels are made according to the Price Deflator for Construction Index, United States Department of Commerce, Bureau of the Census\*, but may not increase or decrease more than 3% for any year

### Penalties for violation

Violators are to be assessed the wages owed, plus a penalty of 100% of the wages owed.

### Intentional Violations

If an intentional violation is determined to have occurred, the contractor is prohibited from contracting directly or indirectly with any public authority for the construction of a public improvement. Intentional violation means "a willful, knowing, or deliberate disregard for any provision" of the prevailing wage law and includes but is not limited to the following actions:

- Intentional failure to submit payroll reports as required, or knowingly submitting false or erroneous reports.
- Intentional misclassification of employees for the purpose of reducing wages.
- Intentional misclassification of employees as independent contractors or as apprentices.
- Intentional failure to pay the prevailing wage.
- Intentional failure to comply with the allowable ratio of apprentices to skilled workers as required by the regulations established by Ohio Department of Commerce, Division of Industrial Compliance and Labor, Bureau of Wage and Hour Administration.
- Intentionally employing an officer, of a contractor or subcontractor, that is known to be prohibited from contracting, directly or indirectly, with a public authority.





### Responsibilities

- A. Pay the prevailing rate of wages as shown in the wage rate schedules issued by the Ohio Department of Commerce, Division of Industrial Compliance and Labor, Bureau of Wage and Hour Administration, for the classification of work being performed.
1. Wage rate schedules include all modifications, corrections, escalations, or reductions to wage rates issued for the project.
  2. Overtime must be paid at time and one-half the employee's base hourly rate. Fringe benefits are paid at straight time rate for all hours including overtime.
  3. Prevailing wages must be paid in full without any deduction for food, lodging, transportation, use of tools, etc.; unless, the employee has voluntarily consented to these deductions in writing. The public authority and the Director of Ohio Department of Commerce, Division of Industrial Compliance and Labor, Bureau of Wage and Hour Administration - must approve these deductions as fair and reasonable. Consent and approval must be obtained before starting the project.
- B. Use of Apprentices and Helpers cannot exceed the ratios permitted in the wage rate schedules.
1. Apprentices must be registered with the U.S. Department of Labor Bureau of Apprenticeship and Training.
  2. Contractors must provide the Prevailing Wage Coordinator a copy of the Apprenticeship Agreement for each apprentice on the project.
- C. Keep full and accurate payroll records available for inspection by any authorized representative of the Ohio Department of Commerce, Division of Industrial Compliance, and Labor, Bureau of Wage and Hour Administration or the contracting public authority, including the Prevailing Wage Coordinator. Records should include but are not limited to:
1. Time cards, time sheets, daily work records, etc.
  2. Payroll ledger/journals and canceled checks/check register.
  3. Fringe benefit records must include program, address, account number, & canceled checks.
  4. Records made in connection with the public improvement must not be removed from the State for one year following the completion of the project.
  5. Out-of-State Corporations must submit to the Ohio Secretary of State the full name and address of their Statutory Agent in Ohio.
- D. Prevailing Wage Rate Schedule must be posted on the job site where it is accessible to all employees.
- E. Prior to submitting the initial payroll report, supply the Prevailing Wage Coordinator with your project dates to schedule reporting of your payrolls.
- F. Supply the Prevailing Wage Coordinator a list of all subcontractors including the name, address, and telephone number for each.
1. **Contractors are responsible for their subcontractors' compliance with requirements of Chapter 4115 of the Ohio Revised Code.**



- G. Before employees start work on the project, supply them with written notification of their job classification, prevailing wage rate, fringe benefit amounts, and the name of the Prevailing Wage Coordinator for the project. A copy of the completed signed notification should be submitted to Prevailing Wage Coordinator.
- H. Supply all subcontractors with the Prevailing Wage Rates and changes.
- I. Submit certified payrolls within two (2) weeks after the initial pay period. Payrolls must include the following information:
  - 1. Employees' names, addresses, and social security numbers.
    - a. Corporate officers/owners/partners and any salaried personnel who do physical work on the project are considered employees. All rate and reporting requirements are applicable to these individuals.
  - 2. Employees' work classification.
    - a. Be specific about the laborers and/or operators (Group)
    - b. For all apprentices, show level/year and percent of journeyman's rate
  - 3. Hours worked on the project for each employee.
    - a. The number of hours worked in each day and the total number of hours worked each week.
  - 4. Hourly rate for each employee.
    - a. The minimum rate paid must be the wage rate for the appropriate classification. The Department's Wage Rate Schedule sets this rate.
    - b. All overtime worked is to be paid at time and one-half for all hours worked more than forty (40) per week.
  - 5. Where fringes are paid into a bona fide plan instead of cash, list each benefit and amount per hour paid to program for each employee.
    - a. When the amount contributed to the fringe benefit plan and the total number of hours worked by the employee on all projects for the year are documented, the hourly amount is calculated by dividing the total contribution of the employer by the total number of hours worked by the employee.
    - b. When the amount contributed to the fringe benefit is documented but not the total hours worked, the hourly amount is calculated by **dividing the total yearly contribution by 2080**.
  - 6. Gross amount earned on all projects during the pay period.
  - 7. Total deductions from employee's wages.
  - 8. Net amount paid.
- J. The reports shall be certified by the contractor, subcontractor, or duly appointed agent stating that the payroll is correct and complete; and that the wage rates shown are not less than those required by the O.R.C. 4115.
- K. Provide a Final Affidavit to the Prevailing Wage Coordinator upon the completion of the project.



## PREVAILING WAGE NOTIFICATION to EMPLOYEE

4115.05...the contractor or subcontractor shall furnish each employee NOT covered by a collective bargaining agreement written notification of the job classification to which the employee is assigned, the prevailing wage determined to be applicable to that classification, separated into the hourly rate of pay and the fringe payments, and the identity of the prevailing wage coordinator appointed by the public authority. The contractor or subcontractor shall furnish the same notification to each affected employee every time the job classification of the employee is changed.

Project Name:		Job Number:
Contractor:		
Project Location:		
Prevailing Wage Coordinator	Employee	
Public Authority:	Name:	
Name of PWC:	Street:	
Street:	City:	
City:	State/Zip:	
State/Zip:	Phone:	Email:
Phone:	Last 4 Digits of SS #:	

You will be performing work on this project that falls under these classifications. You will be paid the appropriate rate for the type of work you are performing.

Classification:	Prevailing Wage Rate Total Package:	Minus your fringe benefits *:	Your hourly base rate and overtime:
			/
			/
			/
			/
			/
			/

Hourly fringe benefits paid on your behalf by this company (Yearly amount the company pays divided by 2080):

Fringe	Amount	Fringe	Amount
Health Insurance		Vacation	
Life Insurance		Holiday	
Pension		Sick Pay	
Other (Specify)		Training	
Other (Specify)		<b>Total Hourly Fringes *</b>	

Contractor's Signature:	Date:
Employee's Signature:	Date:

# INSTRUCTIONS FOR PREPARING CERTIFIED PAYROLL REPORTS

## General

Contractors and subcontractors are required by law to submit certified payroll reports for work on projects covered by Ohio's Prevailing Wage Law. This form meets the reporting requirements established by Ohio Revised Code Chapter 4115. The use of this form is not mandatory; employers may submit their own forms provided that all of the required information is included. This form may be reproduced, or additional copies obtained from:

Ohio Department of Commerce  
Division of Industrial Compliance and Labor  
Bureau of Wage & Hour Administration  
6606 Tussing Rd, P. O. Box 4009  
Reynoldsburg, OH 43068-9009  
Phone: (614) 644-2239  
[www.com.ohio.gov](http://www.com.ohio.gov)

## Certified Payroll Heading

**Employer name and address:** Company's full name and address... Indicate if the company is a subcontractor.

**Subcontractor:** Check and list the name of the General Contractor or Prime.

**Project:** Name and location of the project, including county.

**Contracting Public Authority:** Name and address of the contracting public authority... (Owner of the project).

**Week Ending:** Month, day, and year for the last day of the reporting period.

**Payroll #:** Indicate first, second, third, etc. payroll filed by the company for the project.

**Page Indicator:** number of pages included in the report.

**Project Number:** Determined by the public authority... if there is no number leave it blank.

## Payroll Information by Column

- Employee Name, Address and Social Security number:** This information must be provided for all employees that perform physical labor on the project. Corporate officers, partners, and salaried employees are considered employees and must be paid the prevailing rate. Individual sole proprietors do not have to pay themselves prevailing rate but must report their hours on the project.
- Work Class:** List classification of work actually performed by employee. If unsure of work classification, consult the Ohio department of Commerce, Wage and Hour Bureau. Employees working more than one classification should have separate line entries for each classification. Indicate what year/level for Apprentices. Be specific when using laborer and operator classifications; for example, Backhoe Operator or Asphalt Laborer.
- Hours Worked, Day & Date:** In the first row of column 3 enter days of pay period example; M T W T H F S S. The second row is for the date that corresponds with each day for the pay period. In the employee information section enter the number of hours worked on the prevailing wage project and which day the hours were worked. Separate rows are labeled for (ST) straight time hours and (OT) overtime hours. All hours worked after 40, must be paid at the appropriate overtime rate.
- Project Total Hours:** Total the hours entered for pay period.
- Base Rate:** Enter actual rate per hour paid to the employee. The overtime hourly rate is time and one-half the base rate listed in the prevailing wage schedule plus fringe benefits at straight time rate. The prevailing wage schedule lists the base rate plus fringe benefit amounts. These amounts added together equal the total prevailing wage rate. Employers must pay this total amount in one of three ways.
  - Total rate may be paid in entirety in the base rate to the employee; in which case, the cash designation will be checked for fringe benefits.
  - Total rate may be paid as listed in prevailing wage rate schedule with total fringe amounts paid approved plans.
  - Total rate may be paid with a combination of base rate and fringe payments to approved plans in amounts other than those listed in schedule.
- Project Gross:** Enter total gross wages earned on the project for straight time and overtime. Project hours X base rate should equal project gross.
- Fringes:** If fringe benefits are paid in the hourly base rate, indicate this by marking the **Cash** space. If fringe benefits are paid to approved plans as listed in the prevailing wage rate schedule, mark the space **Approved Plans**. If fringe benefits are paid partially in the base rate and partially to approved plans, mark the space **Cash & Approved plans**. List the hourly amount paid to approved plans for each fringe. If payments are not made on a per hour basis, **calculate the hourly fringe credit by dividing the yearly employer contribution by** the lesser of: hours actually worked in the year (these must be documented) or **2080**. Fringe benefits include: **Employer's share** of health insurance, life insurance, retirement plan, bonus/profit sharing, sick pay, holiday pay, personal leave, vacation, and education/training programs. If unsure of a possible fringe benefit, contact the Ohio Department of Commerce - Division of Industrial Compliance and Labor - Bureau of Wage & Hour Administration.
- Total Hours All Jobs:** Total all hours worked during the pay period including non-prevailing wage jobs.
- Total Gross All Jobs:** Gross amount earned in the pay period for all hours worked.
- Self explanatory.
- Self explanatory.



# Certified Payroll Report

**Report for:**  Check if Subcontractor<sup>1)</sup> Contract No: \_\_\_\_\_ Payroll No: \_\_\_\_\_  
 Company: <sup>1)</sup> \_\_\_\_\_ If Sub, GC/Prime Contractor Name: \_\_\_\_\_  
 Address: \_\_\_\_\_ Project Name & Location: \_\_\_\_\_ Week Ending: \_\_\_\_\_  
 City, State, Zip \_\_\_\_\_ Public Authority (Owner): \_\_\_\_\_ Sheet:<sup>2)</sup> \_\_\_\_\_ of \_\_\_\_\_  
 Phone No: \_\_\_\_\_

1. Employee Name, Address, & SS# (Last 4 digits if permitted)	2. Work Class <sup>3)</sup>	3. Prevailing Wage Project Hours Worked - Day & Date		4. Total Hours	5. Base Rate	6. Project Gross	7. Fringes:					8. Total Hrs for all Jobs	Weekly Payroll Amount			
							Fringe Rate Your Company Pays Per Hour						9. Total Gross on All Jobs	10. Total Deductions	11. Net Pay on All Jobs	
							H&W	Pens	Vac	Hol	Other					Total
	OT															
	ST															
	OT															
	ST															
	OT															
	ST															
	OT															
	ST															

1) By signing below, I certify that: (1) I pay, or supervise the payment of the employees shown above; (2) during the pay period reported on this form, all hours worked on this project have been paid at the appropriate prevailing wage rate for the class of work done; (3) the fringe benefits have been paid as indicated above; (4) no rebates or deductions have been or will be made, directly or indirectly from the total wages earned, other than permissible deductions as defined in ORC Chapter 4115; and (5) apprentices are registered with the U.S. Dept. of Labor, Bureau of Apprenticeship and Training. I understand that the willful falsification of any of the above statements may subject the Contractor or Subcontractor to civil or criminal prosecution.

Type or Print Name and Title \_\_\_\_\_ Signature \_\_\_\_\_ Date \_\_\_\_\_

<sup>2)</sup> Attach additional sheets as necessary. <sup>3)</sup> Type in continuous line, text will wrap.



DO NOT REDO FORM AND CHANGE RATES IF AN ERROR HAS BEEN MADE! SUBMIT A CORRECTED REPORT

\*\*\* CORRECTED \*\*\*

### Certified Payroll Report

Fill out all other areas of the form as usual

Total Hours being corrected for this indiv.

Difference in base rate & corrected base rate if applicable

**Report for:**  Check if Subcontractor<sup>1)</sup> Contract No: \_\_\_\_\_ Payroll No: \_\_\_\_\_  
 Company: <sup>1)</sup> If Sub, GC/Prime Contractor Name: \_\_\_\_\_  
 Address: \_\_\_\_\_ Project Name & Location: \_\_\_\_\_ Week Ending: \_\_\_\_\_  
 City, State, Zip \_\_\_\_\_ Public Authority (Owner): \_\_\_\_\_  
 Phone No: \_\_\_\_\_ Sheet<sup>2)</sup> of \_\_\_\_\_

1. Employee Name, Address, & SSN (Last 4 digits if permitted)	2. Work Class <sup>3)</sup>	3. Prevailing Wage Project Hours Worked - Day & Date	4. Total Hours	5. Base Rate	6. Project Gross	7. Fringes:				8. Total Hrs for all Jobs	9. Total Gross on All Jobs	10. Total Deductions	11. Net Pay on All Jobs
						Cash		Approved Plans					
						H&W	Pens	Vac	Hol				
<div data-bbox="625 1669 722 1858" style="border: 1px solid red; padding: 2px;">Name Address Last 4 SSN</div> <div data-bbox="625 1501 722 1648" style="border: 1px solid red; padding: 2px;">Class</div>	OT ST OT ST OT ST OT ST OT ST												

Put the period that is being corrected, i.e.: Oct 26 to Nov 02, not individual weekly dates

Difference in fringes & corrected fringes if applicable.

The net paid will be the total of difference paid and the total hours being corrected. Provide check # in the margin.

1) By signing below, I certify that: (1) I pay, or supervise the payment of the employees shown above; (2) during the pay period reported on this form, all hours worked on this project have been paid at the appropriate prevailing wage rate for the class of work done; (3) the fringe benefits have been paid as indicated above; (4) no rebates or deductions have been or will be made, directly or indirectly from the total wages earned, other than permissible deductions as defined in ORC Chapter 4115; and (5) apprentices are registered with the U.S. Dept. of Labor, Bureau of Apprenticeship and Training. I understand that the willful falsification of any of the above statements may subject the Contractor or Subcontractor to civil or criminal prosecution.

Type or Print Name and Title \_\_\_\_\_ Signature \_\_\_\_\_ Sign \_\_\_\_\_ Date \_\_\_\_\_  
 Complete

11/14 jc <sup>2)</sup> Attach additional sheets as necessary. <sup>3)</sup> Type in continuous line, text will wrap.

Send cover letter stating what happened along with a signed letter from the employee acknowledging that they were underpaid, received payment, check or transaction number. Contractor provided cancelled endorsed bank check.

**IMPORTANT NOTICE** - This process may be different if the Public Authority is using **LCPTracker** or some other online system to collect Certified Payroll Report from the contractors.



Affidavit of Compliance

Prevailing Wages

I, \_\_\_\_\_ (Name of person signing affidavit) (Title)

do hereby certify that the wages paid to all employees of

\_\_\_\_\_ (Company Name)

for all hours worked on the

\_\_\_\_\_ (Project name and location)

project, during the period from \_\_\_\_\_ to \_\_\_\_\_ are in (Project Dates)

compliance with prevailing wage requirements of Chapter 4115 of the Ohio Revised Code. I further certify that no rebates or deductions have been or will be made, directly or indirectly, from any wages paid in connection with this project, other than those provided by law.

\_\_\_\_\_ (Signature of Officer or Agent)

Sworn to and subscribed in my presence this \_\_\_\_\_ day of \_\_\_\_\_, 20\_\_\_\_\_.

\_\_\_\_\_ (Notary Public)

The above affidavit must be executed and sworn to by the officer or agent of the contractor or subcontractor who supervises the payment of employees. This affidavit must be submitted to the owner (public authority) before the surety is released or final payment due under the terms of the contract is made.

THIS PAGE WAS LEFT BLANK INTENTIONALLY



## Prevailing Wage Determination Cover Letter

County: WARREN ▼  
Determination Date: 03/09/2022  
Expiration Date: 06/09/2022

THE FOLLOWING PAGES ARE PREVAILING RATES OF WAGES ON PUBLIC IMPROVEMENTS FAIRLY ESTIMATED TO BE MORE THAN THE AMOUNT IN O.R.C. SEC. 4115.03 (b) (1) or (2), AS APPLICABLE.

Section 4115.05 provides, in part: "Where contracts are not awarded or construction undertaken within ninety days from the date of the establishment of the prevailing wages, there shall be a redetermination of the prevailing rate of wages before the contract is awarded." The expiration date of this wage schedule is listed above for your convenience only. This wage determination is not intended as a blanket determination to be used for all projects during this period without prior approval of this Department.

Section 4115.04, Ohio Revised Code provides, in part: "Such schedule of wages shall be attached to and made a part of the specifications for the work, and shall be printed on the bidding blanks where the work is done by contract..."

The contract between the letting authority and the successful bidder shall contain a statement requiring that mechanics and laborers be paid a prevailing rate of wage as required in Section 4115.06, Ohio Revised Code.

The contractor or subcontractor is required to file with the contracting public authority upon completion of the project and prior to final payment therefore an affidavit stating that he has fully complied with Chapter 4115 of the Ohio Revised Code.

The wage rates contained in this schedule are the "Prevailing Wages" as defined by Section 4115.03, Ohio Revised Code (the basic hourly rates plus certain fringe benefits). These rates and fringes shall be a minimum to be paid under a contract regulated by Chapter 4115 of the Ohio Revised Code by contractors and subcontractors. The prevailing wage rates contained in this schedule include the effective dates and wage rates currently on file. In cases where future effective dates are not included in this schedule, modifications to the wage schedule will be furnished to the Prevailing Wage Coordinator appointed by the public authority as soon as prevailing wage rates increases are received by this office.

"There shall be posted in a prominent and accessible place on the site of work a legible statement of the Schedule of Wage Rates specified in the contract to the various classifications of laborers, workmen, and mechanics employed, said statement to remain posted during the life of such contract." Section 4115.07, Ohio Revised Code.

Apprentices will be permitted to work only under a bona fide apprenticeship program if such program exists and if such program is registered with the Ohio Apprenticeship Council.

Section 4115.071 provides that no later than ten days before the first payment of wages is due to any employee of any contractor or subcontractor working on a contract regulated by Chapter 4115, Ohio Revised Code, the contracting public authority shall appoint one of his own employees to act as the prevailing wage coordinator for said contract. The duties of the prevailing wage coordinator are outlined in Section 4115.071 of the Ohio Revised Code.

Section 4115.05 provides for an escalator in the prevailing wage rate. Each time a new rate is established, that rate is required to be paid on all ongoing public improvement projects.

A further requirement of Section 4115.05 of the Ohio Revised Code is: "On the occasion of the first pay date under a contract, the contractor shall furnish each employee not covered by a collective bargaining agreement or understanding between employers and bona fide organizations of Labor with individual written notification of the job classification to which the employee is assigned, the prevailing wage determined to be applicable to that classification, separated into the hourly rate of pay and the fringe payments, and the identity of the prevailing wage Coordinator appointed by the public authority. The contractor or subcontractor shall furnish the same notification to each affected employee every time the job classification of the employee is changed."

Work performed in connection with the installation of modular furniture may be subject to prevailing wage.

**THIS PACKET IS NOT TO BE SEPARATED BUT IS TO REMAIN COMPLETE AS IT IS SUBMITTED TO YOU. (Reference guidelines and forms are included in this packet to be helpful in the compliance of the Prevailing Wage law.)**  
wh1500

# Prevailing Wage Rate Skilled Crafts

Name of Union: Asbestos Local 50 Zone 1

Change # : LCN01-2022sksLoc50

Craft : Asbestos Worker Effective Date : 03/09/2022 Last Posted : 03/09/2022

	BHR		Fringe Benefit Payments					Irrevocable Fund		Total PWR	Overtime Rate	
			H&W	Pension	App Tr.	Vac.	Annuity	Other	LECET (*)			MISC (*)
Classification												
Asbestos Insulation Mechanic	\$34.26		\$7.95	\$7.85	\$0.50	\$0.00	\$2.90	\$0.05	\$0.00	\$0.00	\$53.51	\$70.64
Firestop Technician	\$34.26		\$7.95	\$7.85	\$0.50	\$0.00	\$2.90	\$0.05	\$0.00	\$0.00	\$53.51	\$70.64
Apprentice	Percent											
1st year	53.88	\$18.46	\$7.71	\$0.00	\$0.44	\$0.00	\$0.25	\$0.05	\$0.00	\$0.00	\$26.91	\$36.14
2nd year	65.28	\$22.36	\$7.95	\$0.95	\$0.44	\$0.00	\$0.50	\$0.05	\$0.00	\$0.00	\$32.25	\$43.44
3rd year	75.95	\$26.02	\$7.95	\$2.38	\$0.44	\$0.00	\$0.75	\$0.05	\$0.00	\$0.00	\$37.59	\$50.60
4th year	83.75	\$28.69	\$7.95	\$2.38	\$0.44	\$0.00	\$0.75	\$0.05	\$0.00	\$0.00	\$40.26	\$54.61

**Special Calculation Note :** \*other is Labor Mgt Training Fund

**Ratio :**

1 Journeymen to 1 Apprentice  
4 Journeymen to 1 Apprentice thereafter

**Jurisdiction ( \* denotes special jurisdictional note ) :**

ATHENS, AUGLAIZE, BUTLER\*, CLINTON, CRAWFORD, DELAWARE, FAIRFIELD, FAYETTE, FRANKLIN, GUERNSEY, HARDIN, HOCKING, KNOX, LICKING, LOGAN, MADISON, MARION, MORGAN, MORROW, MUSKINGUM, NOBLE, PERRY, PICKAWAY, ROSS, SHELBY, UNION, VINTON, WARREN\*

**Special Jurisdictional Note :** Township of Butler County-Townships of Lemon and Madison. Warren County-Township of Cleer Creek, Franklin, Massie, Turtle Creek and Wayne

**Details :**



# Prevailing Wage Rate Skilled Crafts

Name of Union: Asbestos Local 8 Heat & Frost Insulators

Change # : LCN01-2021fbAsbLoc8

Craft : Asbestos Worker Effective Date : 03/10/2021 Last Posted : 03/10/2021

	BHR		Fringe Benefit Payments					Irrevocable Fund		Total PWR	Overtime Rate	
			H&W	Pension	App Tr.	Vac.	Annuity	Other	LECET (*)			MISC (*)
Classification												
Asbestos Insulators	\$31.82		\$7.14	\$9.35	\$0.41	\$0.00	\$2.60	\$0.00	\$0.00	\$0.00	\$51.32	\$67.23
Apprentice	Percent											
1st year	46.67	\$14.85	\$7.14	\$5.10	\$0.41	\$0.00	\$2.60	\$0.00	\$0.00	\$0.00	\$30.10	\$37.53
2nd year	53.58	\$17.05	\$7.14	\$6.65	\$0.41	\$0.00	\$2.60	\$0.00	\$0.00	\$0.00	\$33.85	\$42.37
3rd year	58.30	\$18.55	\$7.14	\$6.65	\$0.41	\$0.00	\$2.60	\$0.00	\$0.00	\$0.00	\$35.35	\$44.63
4th year	63.01	\$20.05	\$7.14	\$6.65	\$0.41	\$0.00	\$2.60	\$0.00	\$0.00	\$0.00	\$36.85	\$46.87

**Special Calculation Note :** No special calculations for this skilled craft wage rate are required at this time.

**Ratio :**

- 1 Journeymen to 1 Apprentice
- 2 Journeymen to 2 Apprentice
- 3 Journeymen to 3 Apprentice
- 3 Journeymen to 1 Apprentice there After

**Jurisdiction ( \* denotes special jurisdictional note ):**

ADAMS, BROWN, BUTLER\*, CLERMONT, HAMILTON, HIGHLAND, WARREN\*

**Special Jurisdictional Note :** In Butler County:townships of Fairfield,Hanover,Liberty,Milford,Morgan,Oxford,Ripley,Ross,St.Clair,Union & Wayne. In Warren County: Townships of Deerfield,Hamilton,Harlan,Salem,Union & Washington

**Details :**

All work in connection with Asbestos Removal, Abatement, Encapsulation, Lead Abatement, Hazardous Materials and Fire Stopping which is performed by employees in the Mechanic or Apprentice Classification shall be covered under the terms of this Agreement.

# Prevailing Wage Rate Skilled Crafts

Name of Union: Asbestos Local 207 OH

Change # : LCN01-2018fbLoc207OH

Craft : Asbestos Worker Effective Date : 08/23/2018 Last Posted : 08/23/2018

	BHR	Fringe Benefit Payments						Irrevocable Fund		Total PWR	Overtime Rate
		H&W	Pension	App Tr.	Vac.	Annuity	Other	LECET (*)	MISC (*)		
<b>Classification</b>											
Asbestos Abatement	\$25.50	\$7.25	\$6.45	\$0.65	\$0.00	\$0.00	\$0.07	\$0.00	\$0.00	\$39.92	\$52.67
Trainee	\$16.50	\$7.25	\$1.50	\$0.65	\$0.00	\$0.00	\$0.07	\$0.00	\$0.00	\$25.97	\$34.22

**Special Calculation Note :**

**Ratio :**

3 Journeymen to 1 Trainee

**Jurisdiction ( \* denotes special jurisdictional note ) :**

ADAMS, ASHLAND, ASHTABULA\*, ATHENS, AUGLAIZE, BROWN, BUTLER\*, CARROLL, CHAMPAIGN, CLARK, CLERMONT, CLINTON, COLUMBIANA, COSHOCTON, CRAWFORD, CUYAHOGA, DARKE, DELAWARE, FAIRFIELD, FAYETTE, FRANKLIN, GEAUGA, GREENE, GUERNSEY, HAMILTON, HARDIN, HARRISON, HIGHLAND, HOCKING, HOLMES, HURON, KNOX, LAKE, LICKING, LOGAN, LORAIN, MADISON, MAHONING, MARION, MEDINA, MIAMI, MONTGOMERY, MORGAN, MORROW, MUSKINGUM, NOBLE, PERRY, PICKAWAY, PORTAGE, PREBLE, RICHLAND, ROSS, SHELBY, STARK, SUMMIT, TRUMBULL, TUSCARAWAS, UNION, VINTON, WARREN\*, WAYNE

**Special Jurisdictional Note :** Butler County:( townships of Fairfield,Hanover,Liberty,Milford,Morgan,Oxford,Ripley,Ross,StClair,Union & Wayne.) (Lemon & Madison) Warren County: (townships of: Deerfield, Hamilton, Harlan, Salem, Union & Washington). ( Clear Creek, Franklin, Mossie, Turtle Creek & Wayne). Ashtabula County: (post offices & townships of Ashtabula, Austinburg, Geneva, Harperfield, Jefferson, Plymouth & Saybrook) (townships of Andover, Cherry Valley, Colbrook, Canneaut, Denmark, Dorset, East Orwell, Hartsgrove, Kingville, Lenox, Monroe,Morgan,New Lyme,North Kingsville, Orwell, Pierpoint, Richmond Rock Creek, Rome, Sheffield, Trumbull, Wayne, Williamsfield & Windsor) Erie County:(post offices & townships of Berlin, Berlin Heights,Birmingham,Florence ,Huron, Milan, Shinrock & Vermilion)

**Details :**

Asbestos & lead paint abatement including,but not limited to the removal or encapsulation of asbestos & lead paint,all work in conjunction with the preparation of the removal of same & all work in conjunction with the clean up after said removal.The removal of all insulation materials, whether they contain asbestos or not, from mechanical systems (pipes, boilers, ducts, flues, breaching, etc.) is recognized as being the exclusive work of the Asbestos Abatement Workers.

On all mechanical systems (pipes, boilers, ducts, flues, breaching, etc.) that are going to be demolished, the removal of all insulating materials whether they contain asbestos or not shall be the exclusive work of the Laborers.

An Abatement Journeyman is anyone who has more than 300 hours in the Asbestos Abatement field.



# Prevailing Wage Rate Skilled Crafts

Name of Union: Boilermaker Local 105

Change # : LCN02-2013fbLoc 105

Craft : Boilermaker Effective Date : 10/01/2013 Last Posted : 09/25/2013

	BHR		Fringe Benefit Payments					Irrevocable Fund		Total PWR	Overtime Rate	
			H&W	Pension	App Tr.	Vac.	Annuity	Other	LECET (*)			MISC (*)
Classification												
Boilermaker	\$35.26		\$7.07	\$13.28	\$0.89	\$0.00	\$3.00	\$0.55	\$0.00	\$0.00	\$60.05	\$77.68
<b>Apprentice</b>	<b>Percent</b>											
1st 6 months	70.03	\$24.69	\$7.07	\$11.30	\$0.89	\$0.00	\$2.10	\$0.55	\$0.00	\$0.00	\$46.60	\$58.95
2nd 6 months	75.02	\$26.45	\$7.07	\$11.30	\$0.89	\$0.00	\$2.25	\$0.55	\$0.00	\$0.00	\$48.51	\$61.74
3rd 6 months	80.00	\$28.21	\$7.07	\$11.30	\$0.89	\$0.00	\$2.40	\$0.55	\$0.00	\$0.00	\$50.42	\$64.52
4th 6 months	85.02	\$29.98	\$7.07	\$11.30	\$0.89	\$0.00	\$2.55	\$0.55	\$0.00	\$0.00	\$52.34	\$67.33
5th 6 months	87.52	\$30.86	\$7.07	\$13.28	\$0.89	\$0.00	\$2.63	\$0.55	\$0.00	\$0.00	\$55.28	\$70.71
6th 6 months	90.03	\$31.74	\$7.07	\$13.28	\$0.89	\$0.00	\$2.70	\$0.55	\$0.00	\$0.00	\$56.23	\$72.11
7th 6 months	92.50	\$32.62	\$7.07	\$13.28	\$0.89	\$0.00	\$2.78	\$0.55	\$0.00	\$0.00	\$57.19	\$73.49
8th 6 months	95.00	\$33.50	\$7.07	\$13.28	\$0.89	\$0.00	\$2.85	\$0.55	\$0.00	\$0.00	\$58.14	\$74.89

**Special Calculation Note :** Other is Supplemental Health and Welfare

**Ratio :**

5 Journeymen to 1 Apprentice

**Jurisdiction ( \* denotes special jurisdictional note ) :**

ADAMS, ATHENS, BROWN, BUTLER,  
CHAMPAIGN, CLARK, CLERMONT, CLINTON,  
FAIRFIELD, FAYETTE, FRANKLIN, GALLIA,  
GREENE, GUERNSEY, HAMILTON, HIGHLAND,  
HOCKING, JACKSON, LAWRENCE, LICKING,  
MADISON, MEIGS, MIAMI, MONTGOMERY,  
MORGAN, MUSKINGUM, NOBLE, PERRY,  
PICKAWAY, PIKE, PREBLE, ROSS, SCIOTO,  
VINTON, WARREN

**Special Jurisdictional Note :**

**Details :**



# Prevailing Wage Rate Skilled Crafts

Name of Union: Boilermaker Local 154

Change # : LCN01-2012kpLoc 154

Craft : Boilermaker Effective Date : 03/22/2012 Last Posted : 03/22/2012

	BHR		Fringe Benefit Payments						Irrevocable Fund		Total PWR	Overtime Rate
			H&W	Pension	App Tr.	Vac.	Annuity	Other	LECET (*)	MISC (*)		
<b>Classification</b>												
Boilermaker	\$36.17		\$8.57	\$11.28	\$0.55	\$0.00	\$4.25	\$0.34	\$0.00	\$1.40	\$62.56	\$80.65
Trainee 60%	\$23.25		\$8.57	\$3.59	\$0.55	\$0.00	\$4.25	\$0.34	\$0.00	\$1.40	\$41.95	\$53.57
Trainee 70%	\$27.13		\$8.57	\$3.59	\$0.55	\$0.00	\$4.25	\$0.34	\$0.00	\$1.40	\$45.83	\$59.40
Trainee 80%	\$31.00		\$8.57	\$3.59	\$0.55	\$0.00	\$4.25	\$0.34	\$0.00	\$1.40	\$49.70	\$65.20
Trainee 90%	\$34.88		\$8.57	\$3.59	\$0.55	\$0.00	\$4.25	\$0.34	\$0.00	\$1.40	\$53.58	\$71.02
<b>Apprentice Registered After 11/01/2005</b>	<b>Percent</b>											
1st 6 months	60.00	\$21.70	\$8.57	\$3.59	\$0.55	\$0.00	\$4.25	\$0.34	\$0.00	\$1.40	\$40.40	\$51.25
2nd 6 months	65.00	\$23.51	\$8.57	\$3.59	\$0.55	\$0.00	\$4.25	\$0.34	\$0.00	\$1.40	\$42.21	\$53.97
3rd 6 months	70.00	\$25.32	\$8.57	\$3.59	\$0.55	\$0.00	\$4.25	\$0.34	\$0.00	\$1.40	\$44.02	\$56.68
4th 6 months	75.00	\$27.13	\$8.57	\$3.59	\$0.55	\$0.00	\$4.25	\$0.34	\$0.00	\$1.40	\$45.83	\$59.39
5th 6 months	80.00	\$28.94	\$8.57	\$3.59	\$0.55	\$0.00	\$4.25	\$0.34	\$0.00	\$1.40	\$47.64	\$62.10
6th 6 months	85.00	\$30.74	\$8.57	\$3.59	\$0.55	\$0.00	\$4.25	\$0.34	\$0.00	\$1.40	\$49.44	\$64.82
7th 6 months	90.00	\$32.55	\$8.57	\$3.59	\$0.55	\$0.00	\$4.25	\$0.34	\$0.00	\$1.40	\$51.25	\$67.53
8th 6 months	95.00	\$34.36	\$8.57	\$3.59	\$0.55	\$0.00	\$4.25	\$0.34	\$0.00	\$1.40	\$53.06	\$70.24

**Special Calculation Note :** No special calculations for this skilled craft wage rate are required at this time.

**Ratio :**  
5 Journeymen to 1 Apprentice

**Jurisdiction ( \* denotes special jurisdictional note ) :**  
BUTLER, COLUMBIANA, FAYETTE, JEFFERSON,  
LAWRENCE, MERCER, WARREN, WASHINGTON

**Special Jurisdictional Note :**

**Details :**

Work includes but not limited to: boiler making, acetylene burning, riveting, chipping, caulking, rigging, fitting-up, grinding, reaming, impact machine operating, unloading, and handling of boilermaker's material and equipment. Boilermakers, Blacksmiths, Forgers, Iron Shipbuilders

# Prevailing Wage Rate Skilled Crafts

Name of Union: Bricklayer Local 18

Change # : LCN01-2021fbLoc18

Craft : Bricklayer Effective Date : 06/01/2021 Last Posted : 05/26/2021

	BHR		Fringe Benefit Payments					Irrevocable Fund		Total PWR	Overtime Rate	
			H&W	Pension	App Tr.	Vac.	Annuity	Other	LECET (*)			MISC (*)
Classification												
Bricklayer	\$30.87		\$9.45	\$5.79	\$0.63	\$0.00	\$0.00	\$0.00	\$0.00	\$0.00	\$46.74	\$62.17
Stone Mason	\$30.87		\$9.45	\$5.79	\$0.63	\$0.00	\$0.00	\$0.00	\$0.00	\$0.00	\$46.74	\$62.17
Pointer Caulker Cleaner	\$30.87		\$9.45	\$5.79	\$0.63	\$0.00	\$0.00	\$0.00	\$0.00	\$0.00	\$46.74	\$62.17
Refractory Workers	\$31.87		\$9.45	\$5.79	\$0.63	\$0.00	\$0.00	\$0.00	\$0.00	\$0.00	\$47.74	\$63.67
Refractory Worker Hot Pay	\$33.87		\$9.45	\$5.79	\$0.63	\$0.00	\$0.00	\$0.00	\$0.00	\$0.00	\$49.74	\$66.67
Sawman	\$31.12		\$9.45	\$5.79	\$0.63	\$0.00	\$0.00	\$0.00	\$0.00	\$0.00	\$46.99	\$62.55
Layout Man	\$31.12		\$9.45	\$5.79	\$0.63	\$0.00	\$0.00	\$0.00	\$0.00	\$0.00	\$46.99	\$62.55
Free Standing Chimney	\$31.37		\$9.45	\$5.79	\$0.63	\$0.00	\$0.00	\$0.00	\$0.00	\$0.00	\$47.24	\$62.92
<b>Apprentice</b>	<b>Percent</b>											
1st 6 months	60.00	\$18.52	\$9.45	\$5.79	\$0.63	\$0.00	\$0.00	\$0.00	\$0.00	\$0.00	\$34.39	\$43.65
2nd 6 months	65.00	\$20.07	\$9.45	\$5.79	\$0.63	\$0.00	\$0.00	\$0.00	\$0.00	\$0.00	\$35.94	\$45.97
3rd 6 months	70.00	\$21.61	\$9.45	\$5.79	\$0.63	\$0.00	\$0.00	\$0.00	\$0.00	\$0.00	\$37.48	\$48.28
4th 6 months	75.00	\$23.15	\$9.45	\$5.79	\$0.63	\$0.00	\$0.00	\$0.00	\$0.00	\$0.00	\$39.02	\$50.60
5th 6 months	80.00	\$24.70	\$9.45	\$5.79	\$0.63	\$0.00	\$0.00	\$0.00	\$0.00	\$0.00	\$40.57	\$52.91
6th 6 months	85.00	\$26.24	\$9.45	\$5.79	\$0.63	\$0.00	\$0.00	\$0.00	\$0.00	\$0.00	\$42.11	\$55.23
7th 6 months	90.00	\$27.78	\$9.45	\$5.79	\$0.63	\$0.00	\$0.00	\$0.00	\$0.00	\$0.00	\$43.65	\$57.54
8th 6 months	95.00	\$29.33	\$9.45	\$5.79	\$0.63	\$0.00	\$0.00	\$0.00	\$0.00	\$0.00	\$45.20	\$59.86



MASON FINISHER 1st 180 Days	45.00	\$13.89	\$0.00	\$0.00	\$0.00	\$0.00	\$0.00	\$0.00	\$0.00	\$0.00	\$13.89	\$20.84
1st Year H&W after 6 months	45.00	\$13.89	\$9.45	\$0.00	\$0.00	\$0.00	\$0.00	\$0.00	\$0.00	\$0.00	\$23.34	\$30.29
2nd Year	50.00	\$15.44	\$9.45	\$0.00	\$0.00	\$0.00	\$0.00	\$0.00	\$0.00	\$0.00	\$24.88	\$32.60

**Special Calculation Note :** \*\*In order to utilize a Pre-Apprentice, you must have 1 Registered Apprentice in your employ.

**Ratio :**

- 1-2 Journeyman to 1 Apprentice
- 3-4 Journeyman to 2 Apprentice
- 5-6 Journeyman to 2 Apprentice
- 7-10 Journeyman to 3 Apprentice

- 1 Apprentice permits 1 Mason Trainee
- 2 Apprentice permits 1 Mason Trainee
- 3 Apprentice permits 2 Mason Trainees
- 4 Apprentice permits 2 Mason Trainees

For each additional 5 Journeyman to 1 Apprentice,  
for every 3 additional Apprentices, 1 Mason Finisher  
may be added

**Special Jurisdictional Note :** In Preble County the following townships are included: (Dixon, Gasper, Graits, Israel, Lanier and Somers)

**Details :**

MASON FINISHER:duties shall be to work in all aspects of Masonry construction taking direction from the employer and the Journeyman Bricklayer & Stone Mason's working on the job. Mason Finisher's may work on job site only when a registered apprentice is on job and the ratios in table above will strictly be enforced.

Refractory work is classified as working with any of the following materials:  
Acid brick, carbon black brick or carbon black block, firebrick grinding, plastics (with a gun)  
and any resinous cement.

Fifty cents (\$0.50) per hour above scale shall be paid to employees working on free standing industrial or institutional chimneys which are completely detached from any building structure.

# Prevailing Wage Rate Skilled Crafts

Name of Union: Bricklayer Local 18 Tile Finisher

Change # : LCN01-2019fbLoc18

Craft : Bricklayer Effective Date : 09/04/2019 Last Posted : 09/04/2019

	BHR		Fringe Benefit Payments					Irrevocable Fund		Total PWR	Overtime Rate	
			H&W	Pension	App Tr.	Vac.	Annuity	Other	LECET (*)			MISC (*)
Classification												
Bricklayer Tile Marble Terrazzo Finisher	\$24.69		\$9.22	\$5.10	\$0.50	\$0.00	\$0.00	\$0.00	\$0.00	\$0.00	\$39.51	\$51.86
Terrazzo Base Grinder	\$25.19		\$9.22	\$5.10	\$0.50	\$0.00	\$0.00	\$0.00	\$0.00	\$0.00	\$40.01	\$52.61
Marble Sander Polisher	\$24.79		\$9.22	\$5.10	\$0.50	\$0.00	\$0.00	\$0.00	\$0.00	\$0.00	\$39.61	\$52.01
Apprentices	Percent											
1st 6 months 0-600 hrs	60.00	\$14.81	\$9.22	\$5.10	\$0.50	\$0.00	\$0.00	\$0.00	\$0.00	\$0.00	\$29.63	\$37.04
2nd 6 months 601-1200 hrs	65.00	\$16.05	\$9.22	\$5.10	\$0.50	\$0.00	\$0.00	\$0.00	\$0.00	\$0.00	\$30.87	\$38.89
3rd 6 months 1201-1800 hrs	70.00	\$17.28	\$9.22	\$5.10	\$0.50	\$0.00	\$0.00	\$0.00	\$0.00	\$0.00	\$32.10	\$40.74
4th 6 months 1801-2400 hrs	75.00	\$18.52	\$9.22	\$5.10	\$0.50	\$0.00	\$0.00	\$0.00	\$0.00	\$0.00	\$33.34	\$42.60
5th 6 months 2401-3000 hrs	80.00	\$19.75	\$9.22	\$5.10	\$0.50	\$0.00	\$0.00	\$0.00	\$0.00	\$0.00	\$34.57	\$44.45
6th 6 months 3001-3600	90.00	\$22.22	\$9.22	\$5.10	\$0.50	\$0.00	\$0.00	\$0.00	\$0.00	\$0.00	\$37.04	\$48.15
1-30 Days Prior to Entering Apprenticeship	50.00	\$12.35	\$0.00	\$0.00	\$0.00	\$0.00	\$0.00	\$0.00	\$0.00	\$0.00	\$12.35	\$18.52

**Special Calculation Note :** Classification title contains "Bricklayer" because contract originates within the Bricklayer Local.

Note that the classification description is clarified after the local union number at the top of the page. \*\*In order to utilize a Pre-Apprentice, you must have 1 Registered Apprentice in your employ.\*\*

**Ratio :**

- 1 Journeyman to 1 Apprentice
- 5 Journeymen to 1 Apprentice
- 10 Journeymen to 2 Apprentices
- 15 Journeymen to 3 Apprentices
- 20 Journeymen to 4 Apprentices
- 25 Journeymen to 5 Apprentices

**Jurisdiction ( \* denotes special jurisdictional note ) :**

- ADAMS, BROWN, BUTLER, CLERMONT, GALLIA,
- HAMILTON, LAWRENCE, PREBLE\*, SCIOTO,
- WARREN, WARREN\*

**Special Jurisdictional Note :** Warren in the townships of Dixon, Gasper, Isrsel, Somers & Gratis in Prebble County

**Details :**

# Prevailing Wage Rate Skilled Crafts

Name of Union: Bricklayer Local 18 Tile Mechanic

Change # : LCN01-2019fbLoc18

Craft : Bricklayer Effective Date : 09/04/2019 Last Posted : 09/04/2019

	BHR		Fringe Benefit Payments					Irrevocable Fund		Total PWR	Overtime Rate	
			H&W	Pension	App Tr.	Vac.	Annuity	Other	LECET (*)			MISC (*)
Classification												
Bricklayer Tile Terrazzo Marble Mason Mechanic	\$29.24		\$9.22	\$5.10	\$0.54	\$0.00	\$0.00	\$0.00	\$0.00	\$0.00	\$44.10	\$58.72
Marble Layout Work	\$29.74		\$9.22	\$5.10	\$0.54	\$0.00	\$0.00	\$0.00	\$0.00	\$0.00	\$44.60	\$59.47
Swing Scaffold Worker	\$30.74		\$9.22	\$5.10	\$0.54	\$0.00	\$0.00	\$0.00	\$0.00	\$0.00	\$45.60	\$60.97
Apprentice after 2 years (2400 hrs) as Apprentice Finisher												
5th/6 Months 0-600 hrs.	70.00	\$20.47	\$9.22	\$5.10	\$0.54	\$0.00	\$0.00	\$0.00	\$0.00	\$0.00	\$35.33	\$45.56
6th/6 months 601-1200 hrs.	75.00	\$21.93	\$9.22	\$5.10	\$0.54	\$0.00	\$0.00	\$0.00	\$0.00	\$0.00	\$36.79	\$47.75
7th/6 months 1201-1800 hrs.	80.00	\$23.39	\$9.22	\$5.10	\$0.54	\$0.00	\$0.00	\$0.00	\$0.00	\$0.00	\$38.25	\$49.95
8th/6 months 1801-2400 hrs.	90.00	\$26.32	\$9.22	\$5.10	\$0.54	\$0.00	\$0.00	\$0.00	\$0.00	\$0.00	\$41.18	\$54.33

**Special Calculation Note :** Classification title contains "Bricklayer" because contract originates within the Bricklayer Local. Note that the classification description is clarified after the local union number at the top of the page.

**Ratio :**

- 1 Journeyman to 1 Apprentice
- 5 Journeymen to 1 Apprentice
- 10 Journeymen to 2 Apprentices
- 15 Journeymen to 3 Apprentices
- 20 Journeymen to 4 Apprentices
- 25 Journeymen to 5 Apprentices

**Jurisdiction (\* denotes special jurisdictional note) :**

- ADAMS, BROWN, BUTLER, CLERMONT, GALLIA,
- HAMILTON, LAWRENCE, PREBLE\*, SCIOTO, WARREN

**Special Jurisdictional Note :** In Preble County the Townships of Dixon, Israel, Gasper, Lanier, Somers and Gratis.

**Details :**

\*\*In order to utilize a Pre-Apprentice, you must have 1 Registered Apprentice in your employ.\*\*



# Prevailing Wage Rate Skilled Crafts

Name of Union: Carpenter & Pile Driver SW District HevHwy

Change # : LCN01-2021fbLoc126

Craft : Carpenter Effective Date : 06/17/2021 Last Posted : 06/17/2021

	BHR		Fringe Benefit Payments						Irrevocable Fund		Total PWR	Overtime Rate
			H&W	Pension	App Tr.	Vac.	Annuity	Other	LECET (*)	MISC (*)		
<b>Classification</b>												
Carpenter	\$31.62		\$8.09	\$6.95	\$0.40	\$0.00	\$3.30	\$0.13	\$0.00	\$0.00	\$50.49	\$66.30
Pile Driver	\$29.34		\$6.63	\$6.95	\$0.40	\$0.00	\$1.97	\$0.10	\$0.00	\$0.00	\$45.39	\$60.06
<b>Apprentice:</b>	<b>Percent</b>											
1st 6 Months	60.00	\$18.97	\$8.09	\$6.95	\$0.40	\$0.00	\$3.30	\$0.13	\$0.00	\$0.00	\$37.84	\$47.33
2nd 6 Months	65.00	\$20.55	\$8.09	\$6.95	\$0.40	\$0.00	\$3.30	\$0.13	\$0.00	\$0.00	\$39.42	\$49.70
3rd 6 Months	70.00	\$22.13	\$8.09	\$6.95	\$0.40	\$0.00	\$3.30	\$0.13	\$0.00	\$0.00	\$41.00	\$52.07
4th 6 Months	75.00	\$23.71	\$8.09	\$6.95	\$0.40	\$0.00	\$3.30	\$0.13	\$0.00	\$0.00	\$42.59	\$54.44
5th 6 Months	80.00	\$25.30	\$8.09	\$6.95	\$0.40	\$0.00	\$3.30	\$0.13	\$0.00	\$0.00	\$44.17	\$56.81
6th 6 Months	85.00	\$26.88	\$8.09	\$6.95	\$0.40	\$0.00	\$3.30	\$0.13	\$0.00	\$0.00	\$45.75	\$59.19
7th 6 Months	90.00	\$28.46	\$8.09	\$6.95	\$0.40	\$0.00	\$3.30	\$0.13	\$0.00	\$0.00	\$47.33	\$61.56
8th 6 Months	95.00	\$30.04	\$8.09	\$6.95	\$0.40	\$0.00	\$3.30	\$0.13	\$0.00	\$0.00	\$48.91	\$63.93

**Special Calculation Note :** Other is UBC National Fund.

**Ratio :**

1 Journeymen to 1 Apprentice

An employer shall have the right to employ one (1) Apprentice for one (1) Journeyman Carpenter in its employment for the first Apprentice employed, and 1 (1) Apprentice for two (2) Journeyman Carpenter for additional Apprentices employed.

Thereafter, every third additional carpenter hired shall be an apprentice, if available, and if practical for the type of work being performed.

**Jurisdiction ( \* denotes special jurisdictional note ) :**

BROWN, BUTLER, CHAMPAIGN, CLARK, CLERMONT, CLINTON, DARKE, GREENE, HAMILTON, LOGAN, MIAMI, MONTGOMERY, PREBLE, SHELBY, WARREN



## **Special Jurisdictional Note :**

### **Details :**

Highway Construction, Airport Construction, Heavy Construction but not limited to:(tunnels,subways,drainage projects,flood control,reservoirs). Railroad Construction,Sewer Waterworks & Utility Construction but not limited to: (storm sewers, waterlines, gaslines). Industrial & Building Site, Power Plant, Amusement Park, Athletic Stadium Site, Sewer and Water Plants.

When the Contractor furnishes the necessary underwater gear for the Diver, the Diver shall be paid one and one half (1&1/2) times the journeyman rate for the time spent in the water.

# Prevailing Wage Rate Skilled Crafts

Name of Union: Carpenter & Pile Driver  
SW Zone 2

Change # : LCN01-2021fbLoc126

Craft : Carpenter Effective Date : 07/14/2021 Last Posted : 07/14/2021

	BHR		Fringe Benefit Payments					Irrevocable Fund		Total PWR	Overtime Rate	
			H&W	Pension	App Tr.	Vac.	Annuity	Other	LECET (*)			MISC (*)
Classification												
Carpenter	\$28.67		\$7.88	\$6.95	\$0.43	\$0.00	\$1.91	\$0.13	\$0.00	\$0.00	\$45.97	\$60.31
Pile Driver	\$25.84		\$6.62	\$6.95	\$0.40	\$0.00	\$0.91	\$0.10	\$0.00	\$0.00	\$40.82	\$53.74
Apprentice	Percent											
1st 3 Months	60.00	\$17.20	\$0.00	\$0.00	\$0.00	\$0.00	\$0.00	\$0.00	\$0.00	\$0.00	\$17.20	\$25.80
2nd 3 Months	60.00	\$17.20	\$7.88	\$0.00	\$0.43	\$0.00	\$1.91	\$0.13	\$0.00	\$0.00	\$27.55	\$36.15
2rd 6 Months	60.00	\$17.20	\$7.88	\$0.00	\$0.43	\$0.00	\$1.91	\$0.13	\$0.00	\$0.00	\$27.55	\$36.15
3rd 6 Months	65.00	\$18.64	\$7.88	\$0.00	\$0.43	\$0.00	\$1.91	\$0.13	\$0.00	\$0.00	\$28.99	\$38.30
4th 6 Months	65.00	\$18.64	\$7.88	\$0.00	\$0.43	\$0.00	\$1.91	\$0.13	\$0.00	\$0.00	\$28.99	\$38.30
5th 6 Months	70.00	\$20.07	\$7.88	\$6.95	\$0.43	\$0.00	\$1.91	\$0.13	\$0.00	\$0.00	\$37.37	\$47.40
6th 6 Months	75.00	\$21.50	\$7.88	\$6.95	\$0.43	\$0.00	\$1.91	\$0.13	\$0.00	\$0.00	\$38.80	\$49.55
7th 6 Months	80.00	\$22.94	\$7.88	\$6.95	\$0.43	\$0.00	\$1.91	\$0.13	\$0.00	\$0.00	\$40.24	\$51.70
8th 6 Months	85.00	\$24.37	\$7.88	\$6.95	\$0.43	\$0.00	\$1.91	\$0.13	\$0.00	\$0.00	\$41.67	\$53.85

**Special Calculation Note :** Other is for UBC National Fund.

**Ratio :**

After employing 1 Journeymen, the next carpenter employed may be an Apprentice. After the first apprentice is employed, the ratio of Apprentice to Journeymen shall not exceed 2 Journeymen for 1 Apprentice.

**Jurisdiction ( \* denotes special jurisdictional note ) :**

BROWN, BUTLER, CLERMONT, CLINTON, HAMILTON, WARREN

**Special Jurisdictional Note :**

**Details :**

Carpenter duties shall include but not limited to: Pile driving, milling, fashioning, joining, assembling, erecting, fastening, or dismantling of all material of wood, plastic, metal, fiber, cork, and composition, and all other substitute materials: pile driving, cutting, fitting, and placing of lagging, and the handling, cleaning, erecting, installing, and dismantling of machinery, equipment, and erecting pre-engineered metal buildings.

Pile Drivers work but not limited to: unloading, assembling, erection, repairs, operation, signaling, dismantling, and reloading all equipment that is used for pile driving including pile butts. pile butts is defined as sheeting or scrap piling. Underwater work that may be required in connection with the installation of piling. The diver and his tender work as a team and shall arrive at their own financial arrangements with the contractor. Any configuration of wood, steel, concrete, or composite that is jettied, driven, or vibrated onto the ground by conventional pile driving equipment for the purpose of supporting a future load that may be permanent or temporary.

Driving bracing, plumbing, cutting off and capping of all piling whether wood, metal, pipe piling or composite. loading, unloading, erecting, framing, dismantling, moving, and handling of pile driving equipment. piling used in the construction and repair of all wharves, docks, piers, trestles, caissons, cofferdams, and the erection of all sea walls and breakwaters. All underwater and marine work on bulkheads, wharves, docks, shipyards, caissons, piers, bridges, pipeline work, viaducts, marine cable and trestles, as well as salvage and reclamation work where divers are employed.

Rate shall include carpenters, acoustic, and ceiling installers, drywall installers, pile drivers, and floorlayers.

# Prevailing Wage Rate Skilled Crafts

Name of Union: Carpenter Floorlayer SW District G

Change # : LCN01-2021sksLocSWDayton

Craft : Carpenter Effective Date : 10/06/2021 Last Posted : 10/06/2021

	BHR		Fringe Benefit Payments					Irrevocable Fund		Total PWR	Overtime Rate	
			H&W	Pension	App Tr.	Vac.	Annuity	Other	LECET (*)			MISC (*)
Classification												
Carpenter Floorlayer	\$27.12		\$7.93	\$6.95	\$0.43	\$0.00	\$1.95	\$0.13	\$0.00	\$0.00	\$44.51	\$58.07
Apprentice	Percent											
1st 3 months	65.00	\$17.63	\$0.00	\$0.00	\$0.00	\$0.00	\$0.00	\$0.00	\$0.00	\$0.00	\$17.63	\$26.44
2nd 3 months	65.00	\$17.63	\$7.93	\$0.00	\$0.43	\$0.00	\$1.95	\$0.13	\$0.00	\$0.00	\$28.07	\$36.88
2nd 6 months	65.00	\$17.63	\$7.93	\$0.00	\$0.43	\$0.00	\$1.95	\$0.13	\$0.00	\$0.00	\$28.07	\$36.88
3rd 6 months	70.00	\$18.98	\$7.93	\$0.00	\$0.43	\$0.00	\$1.95	\$0.13	\$0.00	\$0.00	\$29.42	\$38.92
4th 6 months	75.00	\$20.34	\$7.93	\$0.00	\$0.43	\$0.00	\$1.95	\$0.13	\$0.00	\$0.00	\$30.78	\$40.95
5th 6 months	80.00	\$21.70	\$7.93	\$6.95	\$0.43	\$0.00	\$1.95	\$0.13	\$0.00	\$0.00	\$39.09	\$49.93
6th 6 months	85.00	\$23.05	\$7.93	\$6.95	\$0.43	\$0.00	\$1.95	\$0.13	\$0.00	\$0.00	\$40.44	\$51.97
7th 6 months	90.00	\$24.41	\$7.93	\$6.95	\$0.43	\$0.00	\$1.95	\$0.13	\$0.00	\$0.00	\$41.80	\$54.00
8th 6 months	95.00	\$25.76	\$7.93	\$6.95	\$0.43	\$0.00	\$1.95	\$0.13	\$0.00	\$0.00	\$43.15	\$56.04

**Special Calculation Note :** Other fs for UBC National Fund and Install

**Ratio :**

1 Journeymen to 1 Apprentice

**Jurisdiction ( \* denotes special jurisdictional note ) :**

BROWN, BUTLER, CHAMPAIGN, CLARK, CLERMONT, CLINTON, DARKE, GREENE, HAMILTON, LOGAN, MIAMI, MONTGOMERY, PREBLE, SHELBY, WARREN

**Special Jurisdictional Note :**

**Details :**

Scope of work shall include, but not be limited to: receiving,unloading,handling,distribution and installation of all carpeting materials,carpet padding or matting materials and all resilient materials whether for use on walls,

floors, counter, sink, table and all preparation work necessary in connection therewith, including sanding work. the installation of nonstructural under-layment and the work of removing, cleaning waxing of any of the above. Carpeting shall include any floor covering composed of either natural or synthetic fibers that are made in breadths to be sewed, fastened or directly glued to floors or over cushioning sound-proofing materials. Resilient Floors shall consist of and include the laying of all special designs of wood, wood block, wood composition, cork, linoleum, asphalt, mastic, plastic, rubber tile, whether nailed or glued.

# Prevailing Wage Rate Skilled Crafts

Name of Union: Carpenter Millwright Local 1090 SW Zone I

Change # : LCN01-2021sksLoc1066

Craft : Carpenter Effective Date : 09/22/2021 Last Posted : 09/22/2021

	BHR		Fringe Benefit Payments					Irrevocable Fund		Total PWR	Overtime Rate	
			H&W	Pension	App Tr.	Vac.	Annuity	Other	LECET (*)			MISC (*)
Classification												
Carpenter Millwright	\$31.68		\$7.93	\$6.95	\$0.49	\$0.00	\$6.94	\$0.16	\$0.00	\$0.00	\$54.15	\$69.99
Apprentice	Percent											
1st 6 months	60.00	\$19.01	\$7.93	\$4.27	\$0.49	\$0.00	\$4.16	\$0.16	\$0.00	\$0.00	\$36.02	\$45.52
2nd 6 months	65.00	\$20.59	\$7.93	\$4.61	\$0.49	\$0.00	\$4.51	\$0.16	\$0.00	\$0.00	\$38.29	\$48.59
3rd 6 months	70.00	\$22.18	\$7.93	\$4.94	\$0.49	\$0.00	\$4.86	\$0.16	\$0.00	\$0.00	\$40.56	\$51.64
4th 6 months	75.00	\$23.76	\$7.93	\$5.28	\$0.49	\$0.00	\$5.21	\$0.16	\$0.00	\$0.00	\$42.83	\$54.71
5th 6 months	80.00	\$25.34	\$7.93	\$5.61	\$0.49	\$0.00	\$5.55	\$0.16	\$0.00	\$0.00	\$45.08	\$57.76
6th 6 months	85.00	\$26.93	\$7.93	\$5.95	\$0.49	\$0.00	\$5.90	\$0.16	\$0.00	\$0.00	\$47.36	\$60.82
7th 6 months	90.00	\$28.51	\$7.93	\$6.28	\$0.49	\$0.00	\$6.25	\$0.16	\$0.00	\$0.00	\$49.62	\$63.88
8th 6 months	95.00	\$30.10	\$7.93	\$6.62	\$0.49	\$0.00	\$6.59	\$0.16	\$0.00	\$0.00	\$51.89	\$66.93

**Special Calculation Note :** Other (\$0.16) \$0.11 National Fund and National Millwright Fund \$0.05

**Ratio :**

3 Journeymen to 1 Apprentice

**Jurisdiction ( \* denotes special jurisdictional note ) :**

BROWN, BUTLER, CLERMONT, CLINTON, HAMILTON, WARREN

**Special Jurisdictional Note :**

**Details :**



# Prevailing Wage Rate Skilled Crafts

Name of Union: Carpenter NE District Industrial Dock & Door

Change # : LCN01-2014fbCarpNEStatewide

Craft : Carpenter Effective Date : 03/05/2014 Last Posted : 03/05/2014

	BHR		Fringe Benefit Payments					Irrevocable Fund		Total PWR	Overtime Rate	
			H&W	Pension	App Tr.	Vac.	Annuity	Other	LECET (*)			MISC (*)
<b>Classification</b>												
Carpenter	\$19.70		\$5.05	\$1.00	\$0.15	\$0.00	\$0.00	\$0.00	\$0.00	\$0.00	\$25.90	\$35.75
<b>Trainee</b>												
<b>Percent</b>												
1st Year	60.00	\$11.82	\$5.05	\$1.00	\$0.15	\$0.00	\$0.00	\$0.00	\$0.00	\$0.00	\$18.02	\$23.93
2nd Year	80.20	\$15.80	\$5.05	\$1.00	\$0.15	\$0.00	\$0.00	\$0.00	\$0.00	\$0.00	\$22.00	\$29.90

**Special Calculation Note :** No special calculations for this skilled craft wage rate are required at this time.

**Ratio :**

1 Journeymen to 1 Trainee

**Jurisdiction ( \* denotes special jurisdictional note ) :**

ADAMS, ALLEN, ASHLAND, ASHTABULA, ATHENS, AUGLAIZE, BELMONT, BROWN, BUTLER, CARROLL, CHAMPAIGN, CLARK, CLERMONT, CLINTON, COLUMBIANA, COSHOCTON, CRAWFORD, CUYAHOGA, DARKE, DEFIANCE, DELAWARE, ERIE, FAIRFIELD, FAYETTE, FRANKLIN, FULTON, GALLIA, GEAUGA, GREENE, GUERNSEY, HAMILTON, HANCOCK, HARDIN, HARRISON, HENRY, HIGHLAND, HOCKING, HOLMES, HURON, JACKSON, JEFFERSON, KNOX, LAKE, LAWRENCE, LICKING, LOGAN, LORAIN, LUCAS, MADISON, MAHONING, MARION, MEDINA, MEIGS, MERCER, MIAMI, MONROE, MONTGOMERY, MORGAN, MORROW, MUSKINGUM, NOBLE, OTTAWA, PAULDING, PERRY, PICKAWAY, PIKE, PORTAGE, PREBLE, PUTNAM, RICHLAND, ROSS, SANDUSKY, SCIOTO, SENECA, SHELBY, STARK, SUMMIT, TRUMBULL, TUSCARAWAS, UNION, VAN WERT, VINTON, WARREN, WASHINGTON, WAYNE, WILLIAMS, WOOD, WYANDOT

**Special Jurisdictional Note :** Industrial Dock and Door is the installation of overhead doors, roll up doors and dock leveling equipment

**Details :**

10/27/10 New Contract jc

# Prevailing Wage Rate Skilled Crafts

Name of Union: Cement Mason Bricklayer Local 97 HevHwy A

Change # : LCN01-2021fbHvyHwy

Craft : Bricklayer Effective Date : 06/01/2021 Last Posted : 05/26/2021

	BHR		Fringe Benefit Payments					Irrevocable Fund		Total PWR	Overtime Rate	
			H&W	Pension	App Tr.	Vac.	Annuity	Other	LECET (*)			MISC (*)
Classification												
Cement Mason Bricklayer Sewer Water Works A	\$30.40		\$9.50	\$7.57	\$0.48	\$0.00	\$0.00	\$0.00	\$0.00	\$0.00	\$47.95	\$63.15
Apprentice	Percent											
1st year	50.00	\$15.20	\$9.50	\$7.57	\$0.48	\$0.00	\$0.00	\$0.00	\$0.00	\$0.00	\$32.75	\$40.35
2nd year	70.00	\$21.28	\$9.50	\$7.57	\$0.48	\$0.00	\$0.00	\$0.00	\$0.00	\$0.00	\$38.83	\$49.47
3rd year	90.00	\$27.36	\$9.50	\$7.57	\$0.48	\$0.00	\$0.00	\$0.00	\$0.00	\$0.00	\$44.91	\$58.59

**Special Calculation Note : NOT FOR BUILDING CONSTRUCTION.**

**Ratio :**

- 3 Journeymen to 1 Apprentice
- 6 Journeymen to 2 Apprentice
- 9 Journeymen to 3 Apprentice
- 12 Journeymen to 4 Apprentice
- 15 Journeymen to 5 Apprentice

**Jurisdiction ( \* denotes special jurisdictional note ) :**

ADAMS, ALLEN, ASHLAND, ASHTABULA, ATHENS, AUGLAIZE, BELMONT, BROWN, BUTLER, CARROLL, CHAMPAIGN, CLARK, CLERMONT, CLINTON, COLUMBIANA, COSHOCTON, CRAWFORD, CUYAHOGA, DARKE, DEFIANCE, DELAWARE, ERIE, FAIRFIELD, FAYETTE, FRANKLIN, FULTON, GALLIA, GEauga, GREENE, GUERNSEY, HAMILTON, HANCOCK, HARDIN, HARRISON, HENRY, HIGHLAND, HOCKING, HOLMES, HURON, JACKSON, JEFFERSON, KNOX, LAKE, LAWRENCE, LICKING, LOGAN, LORAIN, LUCAS, MADISON, MAHONING, MARION, MEDINA, MEIGS, MERCER, MIAMI, MONROE, MONTGOMERY, MORGAN, MORROW, MUSKINGUM, NOBLE, OTTAWA, PAULDING, PERRY, PICKAWAY, PIKE, PORTAGE, PREBLE, PUTNAM, RICHLAND, ROSS, SANDUSKY, SCIOTO, SENECA, SHELBY, STARK, SUMMIT, TRUMBULL, TUSCARAWAS, UNION, VAN WERT, VINTON, WARREN, WASHINGTON, WAYNE

**Special Jurisdictional Note :**

**Details :**

(A) Highway Construction, Sewer, Waterworks And Utility Construction, Industrial & Building Site Heavy Construction, Airport Construction Or Railroad Construction Work.

(B) Power Plant, Tunnels, Amusement Park, Athletic Stadium Site Work ,Pollution Control,Sewer Plant, Waste Plant, & Water Treatment Facilities, Construction.



# Prevailing Wage Rate Skilled Crafts

Name of Union: Cement Mason Bricklayer Local 97 HevHwy B

Change # : LCN01-2021fbHvyHwy

Craft : Bricklayer Effective Date : 06/01/2021 Last Posted : 05/26/2021

	BHR		Fringe Benefit Payments						Irrevocable Fund		Total PWR	Overtime Rate
			H&W	Pension	App Tr.	Vac.	Annuity	Other	LECET (*)	MISC (*)		
Classification												
Cement Mason Bricklayer Power Plants Tunnels Amusement Parks B	\$31.39		\$9.50	\$7.57	\$0.49	\$0.00	\$0.00	\$0.00	\$0.00	\$0.00	\$48.95	\$64.64
Apprentice	Percent											
1st year	50.00	\$15.70	\$9.50	\$7.57	\$0.49	\$0.00	\$0.00	\$0.00	\$0.00	\$0.00	\$33.26	\$41.10
2nd year	70.00	\$21.97	\$9.50	\$7.57	\$0.49	\$0.00	\$0.00	\$0.00	\$0.00	\$0.00	\$39.53	\$50.52
3rd year	90.00	\$28.25	\$9.50	\$7.57	\$0.49	\$0.00	\$0.00	\$0.00	\$0.00	\$0.00	\$45.81	\$59.94

**Special Calculation Note : NOT FOR BUILDING CONSTRUCTION.**

**Ratio :**

- 3 Journeymen to 1 Apprentice
- 6 Journeymen to 2 Apprentice
- 9 Journeymen to 2 Apprentice
- 12 Journeymen to 4 Apprentice
- 15 Journeymen to 5 Apprentice

**Jurisdiction ( \* denotes special jurisdictional note ) :**

ADAMS, ALLEN, ASHLAND, ASHTABULA, ATHENS, AUGLAIZE, BELMONT, BROWN, BUTLER, CARROLL, CHAMPAIGN, CLARK, CLERMONT, CLINTON, COLUMBIANA, COSHOCTON, CRAWFORD, CUYAHOGA, DARKE, DEFIANCE, DELAWARE, ERIE, FAIRFIELD, FAYETTE, FRANKLIN, FULTON, GALLIA, GEAUGA, GREENE, GUERNSEY, HAMILTON, HANCOCK, HARDIN, HARRISON, HENRY, HIGHLAND, HOCKING, HOLMES, HURON, JACKSON, JEFFERSON, KNOX, LAKE, LAWRENCE, LICKING, LOGAN, LORAIN, LUCAS, MADISON, MAHONING, MARION, MEDINA, MEIGS, MERCER, MIAMI, MONROE, MONTGOMERY, MORGAN, MORROW, MUSKINGUM, NOBLE, OTTAWA, PAULDING, PERRY, PICKAWAY, PIKE, PORTAGE, PREBLE, PUTNAM, RICHLAND, ROSS, SANDUSKY, SCIOTO, SENECA, SHELBY, STARK, SUMMIT,

TRUMBULL, TUSCARAWAS, UNION, VAN WERT,  
VINTON, WARREN, WASHINGTON, WAYNE

**Special Jurisdictional Note :**

**Details :**

(A) Highway Construction, Sewer, Waterworks And Utility Construction, Industrial & Building Site Heavy Construction, Airport Construction Or Railroad Construction Work.

(B) Power Plant, Tunnels, Amusement Park, Athletic Stadium Site Work ,Pollution Control,Sewer Plant, Waste Plant, & Water Treatment Facilities, Construction.

# Prevailing Wage Rate Skilled Crafts

Name of Union: Cement Mason Local 132 (Cincinnati)

Change # : LCN01-2021fbLoc132

Craft : Cement Effective Date : 07/14/2021 Last Posted : 07/14/2021

	BHR		Fringe Benefit Payments					Irrevocable Fund		Total PWR	Overtime Rate	
			H&W	Pension	App Tr.	Vac.	Annuity	Other	LECET (*)			MISC (*)
Classification												
Cement Mason	\$28.00		\$7.15	\$6.50	\$0.65	\$0.00	\$0.10	\$0.00	\$0.00	\$0.00	\$42.40	\$56.40
Apprentice	Percent											
1st yr	70.00	\$19.60	\$7.15	\$6.50	\$0.65	\$0.00	\$0.10	\$0.00	\$0.00	\$0.00	\$34.00	\$43.80
2nd yr	80.00	\$22.40	\$7.15	\$6.50	\$0.65	\$0.00	\$0.10	\$0.00	\$0.00	\$0.00	\$36.80	\$48.00
3rd yr	90.00	\$25.20	\$7.15	\$6.50	\$0.65	\$0.00	\$0.10	\$0.00	\$0.00	\$0.00	\$39.60	\$52.20

**Special Calculation Note :** No special calculations for this skilled craft wage rate are required at this time.

**Ratio :**

- 1 Journeymen to 1 Apprentice
- 4 Journeymen to 2 Apprentice
- 7 Journeymen to 3 Apprentice
- 10 Journeymen to 4 Apprentice

**Jurisdiction ( \* denotes special jurisdictional note ) :**

BROWN, BUTLER, CLERMONT, HAMILTON, HIGHLAND, WARREN

**Special Jurisdictional Note :**

**Details :**

- \*Cement Masons working on silo & slip form work shall receive \$.50 per hour over Journeyman scale.
- \*Cement Masons working on swinging scaffolds shall receive \$.50 per hour over Journeyman scale.
- \*Cement Masons working on high lifts from 20' and above shall receive \$.50 per hour over Journeyman scale.



# Prevailing Wage Rate Skilled Crafts

Name of Union: Cement Mason Statewide HevHwy Exhibit A District II

Change # : OCN01-2021fbCementHevHwy

Craft : Cement Mason Effective Date : 05/01/2021 Last Posted : 04/23/2021

	BHR		Fringe Benefit Payments						Irrevocable Fund		Total PWR	Overtime Rate
			H&W	Pension	App Tr.	Vac.	Annuity	Other	LECET (*)	MISC (*)		
<b>Classification</b>												
Cement Mason	\$31.15		\$8.25	\$7.35	\$0.65	\$0.00	\$2.25	\$0.07	\$0.00	\$0.00	\$49.72	\$65.29
<b>Apprentice</b>	<b>Percent</b>											
1st Year	70.00	\$21.80	\$8.25	\$7.35	\$0.65	\$0.00	\$2.25	\$0.07	\$0.00	\$0.00	\$40.37	\$51.28
2nd Year	80.00	\$24.92	\$8.25	\$7.35	\$0.65	\$0.00	\$2.25	\$0.07	\$0.00	\$0.00	\$43.49	\$55.95
3rd Year	90.00	\$28.03	\$8.25	\$7.35	\$0.65	\$0.00	\$2.25	\$0.07	\$0.00	\$0.00	\$46.60	\$60.62

**Special Calculation Note** : Other \$0.07 is for International Training Fund

**Ratio :**

1 Journeymen to 1 Apprentice  
2 to 1 thereafter

**Jurisdiction ( \* denotes special jurisdictional note ) :**

ALLEN, AUGLAIZE, BROWN, BUTLER, CARROLL, CLERMONT, COLUMBIANA, DEFIANCE, ERIE, HAMILTON, HARDIN, HIGHLAND, HOLMES, HURON, LOGAN, LORAIN, MAHONING, MEDINA, MERCER, OTTAWA, PAULDING, PORTAGE, SANDUSKY, SENECA, STARK, SUMMIT, TRUMBULL, TUSCARAWAS, VAN WERT, WARREN, WAYNE, WILLIAMS

**Special Jurisdictional Note** : (A) Highway Construction, Sewer, Waterworks And Utility Construction, Industrial & Building Site, Heavy Construction, Airport Construction Or Railroad Construction Work.

**Details :**

# Prevailing Wage Rate Skilled Crafts

Name of Union: Cement Mason Statewide Hwy Exhibit B District II

Change # : OCN01-2021fbCementHwy

Craft : Cement Mason Effective Date : 05/01/2021 Last Posted : 04/23/2021

	BHR		Fringe Benefit Payments					Irrevocable Fund		Total PWR	Overtime Rate	
			H&W	Pension	App Tr.	Vac.	Annuity	Other	LECET (*)			MISC (*)
Classification												
Cement Mason	\$32.02		\$8.25	\$7.35	\$0.65	\$0.00	\$2.25	\$0.07	\$0.00	\$0.00	\$50.59	\$66.60
Apprentice	Percent											
1st Year	70.00	\$22.41	\$8.25	\$7.35	\$0.65	\$0.00	\$2.25	\$0.07	\$0.00	\$0.00	\$40.98	\$52.19
2nd Year	80.00	\$25.62	\$8.25	\$7.35	\$0.65	\$0.00	\$2.25	\$0.07	\$0.00	\$0.00	\$44.19	\$56.99
3rd Year	90.00	\$28.82	\$8.25	\$7.35	\$0.65	\$0.00	\$2.25	\$0.07	\$0.00	\$0.00	\$47.39	\$61.80

**Special Calculation Note :** Other \$0.07 is for International Training Fund.

<p><b>Ratio :</b></p> <p>1 Journeymen to 1 Apprentice 2 to 1 thereafter</p>	<p><b>Jurisdiction ( * denotes special jurisdictional note ) :</b></p> <p>ALLEN, AUGLAIZE, BROWN, BUTLER, CARROLL, CLERMONT, COLUMBIANA, DEFIANCE, ERIE, HAMILTON, HARDIN, HIGHLAND, HOLMES, HURON, LOGAN, LORAIN, MAHONING, MEDINA, MERCER, OTTAWA, PAULDING, PORTAGE, SANDUSKY, SENECA, STARK, SUMMIT, TRUMBULL, TUSCARAWAS, VAN WERT, WARREN, WAYNE, WILLIAMS</p>
---	--

**Special Jurisdictional Note :** (B) Power Plant, Tunnels, Amusement Park, Athletic Stadium Site Work, Pollution Control, Sewer Plant, Waste Plant, & Water Treatment Facilities, Construction.

**Details :**





1st 1000 hrs	60.00	\$27.57	\$6.75	\$0.82	\$0.27	\$0.00	\$6.57	\$0.60	\$0.00	\$0.00	\$42.38	\$56.06
2nd 1000 hrs	65.00	\$29.65	\$6.75	\$0.89	\$0.30	\$0.00	\$7.12	\$0.60	\$0.00	\$0.00	\$45.31	\$60.13
3rd 1000 hrs	70.00	\$31.93	\$6.75	\$0.96	\$0.32	\$0.00	\$7.66	\$0.60	\$0.00	\$0.00	\$48.22	\$64.18
4th 1000 hrs	75.00	\$34.21	\$6.75	\$1.03	\$0.34	\$0.00	\$8.21	\$0.60	\$0.00	\$0.00	\$51.14	\$68.24
5th 1000 hrs	80.00	\$36.49	\$6.75	\$1.09	\$0.36	\$0.00	\$8.76	\$0.60	\$0.00	\$0.00	\$54.05	\$72.29
6th 1000 hrs	85.00	\$38.77	\$6.75	\$1.16	\$0.39	\$0.00	\$9.30	\$0.60	\$0.00	\$0.00	\$56.97	\$76.35
7th 1000 hrs	90.00	\$41.05	\$6.75	\$1.23	\$0.41	\$0.00	\$9.85	\$0.60	\$0.00	\$0.00	\$59.89	\$80.41

**Special Calculation Note :** Other is Health Retirement Account

**Operator "A"**

John Henry Rock Drill, D-6 (or equivalent) and above, Trackhoe Digger, (320 Track excavator), Cranes (greater then 25 tons and less than 45 tons).

**Operator "B"**

Cranes (greater than 6 tons and up to 25 tons), Backhoes, Road Tractor, Dozer up to D-5, Pressure Digger-wheeled or tracked, all Tension wire Stringing equipment.

**Operator "C"**

Trench, Backhoe, Riding type vibratory Compactor, Ground Rod Driver, Boom Truck (6 ton & below), Skid Steer Loaders, Material Handler.

\*All Operators of cranes 45 ton or larger shall be paid the journeyman rate of pay. \$0.30 is for Health Retirement Account.

**Ratio :**

1 Journeyman to 1 Apprentice

**Jurisdiction ( \* denotes special jurisdictional note ) :**

ADAMS, ASHLAND, ASHTABULA, ATHENS, AUGLAIZE, BELMONT, BROWN, BUTLER, CARROLL, CHAMPAIGN, CLARK, CLERMONT, CLINTON, COLUMBIANA, COSHOCTON, CRAWFORD, CUYAHOGA, DARKE, DELAWARE, FAIRFIELD, FAYETTE, FRANKLIN, GALLIA, GEAUGA, GREENE, GUERNSEY, HAMILTON, HARRISON, HIGHLAND, HOCKING, HOLMES, JACKSON, JEFFERSON, KNOX, LAKE, LAWRENCE, LICKING, LOGAN, LORAIN, MADISON, MAHONING, MARION, MEDINA, MEIGS, MERCER, MIAMI, MONROE, MONTGOMERY, MORGAN, MORROW, MUSKINGUM, NOBLE, PERRY, PICKAWAY, PIKE, PORTAGE, PREBLE, RICHLAND, ROSS, SCIOTO, SHELBY, STARK, SUMMIT, TRUMBULL, TUSCARAWAS, UNION, VINTON, WARREN, WASHINGTON, WAYNE

**Special Jurisdictional Note :**

**Details :**

Heli - Arc Welding will be paid \$.30 above Journeyman rate. Additional compensation of 10% over the Journeyman



# Prevailing Wage Rate

## Skilled Crafts

Name of Union: Electrical Local 71 Outside Cincinnati

Change # : LCN01-2021fbLoc71Cincinnati

Craft : Lineman Effective Date : 03/16/2021 Last Posted : 03/16/2021

	BHR		Fringe Benefit Payments					Irrevocable Fund		Total PWR	Overtime Rate	
			H&W	Pension	App Tr.	Vac.	Annuity	Other	LECET (*)			MISC (*)
Classification												
Electrical Lineman	\$40.31		\$6.75	\$1.21	\$0.40	\$0.00	\$7.66	\$0.06	\$0.00	\$0.00	\$56.39	\$76.54
Traffic Signal & Lighting Journeyman	\$38.77		\$6.75	\$1.16	\$0.39	\$0.00	\$7.37	\$0.06	\$0.00	\$0.00	\$54.50	\$73.89
Equipment Operator	\$35.41		\$6.75	\$1.06	\$0.35	\$0.00	\$6.73	\$0.06	\$0.00	\$0.00	\$50.36	\$68.06
Groundman 0-12 months (W/O CDL)	\$21.47		\$6.75	\$0.64	\$0.21	\$0.00	\$4.08	\$0.06	\$0.00	\$0.00	\$33.21	\$43.95
Groundman 0-21 Months (W/CDL)	\$23.46		\$6.75	\$0.70	\$0.23	\$0.00	\$4.46	\$0.06	\$0.00	\$0.00	\$35.66	\$47.39
Groundman 1 Year or More (W/CDL)	\$25.45		\$6.75	\$0.76	\$0.25	\$0.00	\$4.84	\$0.06	\$0.00	\$0.00	\$38.11	\$50.83
Traffic Signal Apprentices												
1st 1,000 hours	\$23.26		\$6.75	\$0.70	\$0.23	\$0.00	\$4.42	\$0.06	\$0.00	\$0.00	\$35.42	\$47.05
2nd 1,000 hours	\$25.20		\$6.75	\$0.76	\$0.25	\$0.00	\$4.79	\$0.06	\$0.00	\$0.00	\$37.81	\$50.41
3rd 1,000 hours	\$27.14		\$6.75	\$0.81	\$0.27	\$0.00	\$5.16	\$0.06	\$0.00	\$0.00	\$40.19	\$53.76
4th 1,000 hours	\$29.08		\$6.75	\$0.87	\$0.29	\$0.00	\$5.53	\$0.06	\$0.00	\$0.00	\$42.58	\$57.12
5th 1,000 hours	\$31.01		\$6.75	\$0.93	\$0.31	\$0.00	\$5.89	\$0.06	\$0.00	\$0.00	\$44.95	\$60.46
6th 1,000 hours	\$34.89		\$6.75	\$1.05	\$0.35	\$0.00	\$6.63	\$0.06	\$0.00	\$0.00	\$49.73	\$67.17
<b>Apprentice Lineman</b>	<b>Percent</b>											
1st 1,000	60.00	\$24.19	\$6.75	\$0.73	\$0.24	\$0.00	\$4.60	\$0.06	\$0.00	\$0.00	\$36.57	\$48.66

Hours												
2nd 1,000 Hours	65.00	\$26.20	\$6.75	\$0.79	\$0.26	\$0.00	\$4.98	\$0.06	\$0.00	\$0.00	\$39.04	\$52.14
3rd 1,000 Hours	70.00	\$28.22	\$6.75	\$0.85	\$0.28	\$0.00	\$5.36	\$0.06	\$0.00	\$0.00	\$41.52	\$55.63
4th 1,000 Hours	75.00	\$30.23	\$6.75	\$0.91	\$0.30	\$0.00	\$5.74	\$0.06	\$0.00	\$0.00	\$43.99	\$59.11
5th 1,000 Hours	80.00	\$32.25	\$6.75	\$0.97	\$0.32	\$0.00	\$6.13	\$0.06	\$0.00	\$0.00	\$46.48	\$62.60
6th 1,000 Hours	85.00	\$34.26	\$6.75	\$1.03	\$0.34	\$0.00	\$6.51	\$0.06	\$0.00	\$0.00	\$48.95	\$66.09
7th 1,000 Hours	90.00	\$36.28	\$6.75	\$1.09	\$0.36	\$0.00	\$6.89	\$0.06	\$0.00	\$0.00	\$51.43	\$69.57

**Special Calculation Note :** Other is Safety & Education Fund.

**Ratio :** 1 Journeymen to 1 Apprentice

**Jurisdiction ( \* denotes special jurisdictional note ) :** BROWN, BUTLER, CLERMONT, HAMILTON, WARREN

**Special Jurisdictional Note :**

**Details :**

A groundman when directed shall assist a Journeyman in the performance of his/her work on the ground, including the use of hand tools. A Groundman under no circumstances shall climb poles, towers, ladders, or work from an elevated platform or bucket truck.

No more than three (3) Groundmen shall work alone. Jobs with more than three Groundmen shall be supervised by a Groundcrew Foreman, Journeyman Lineman, Journeyman Traffic Signal Technician or an Equipment Operator.

Scope of Work: installation and maintenance of highway and street lighting, highway and street sign lighting, electronic message boards and traffic control systems, camera systems, traffic signal work, substation and line construction including overhead and underground projects for private and industrial work as in accordance with the IBEW Constitution. This Agreement includes the operation of all tools and equipment necessary for the installation of the above projects.



# Prevailing Wage Rate

## Skilled Crafts

Name of Union: Electrical Local 71 Outside Utility Power

Change # : LCN01-2021fbLoc7

Craft : Lineman Effective Date : 03/16/2021 Last Posted : 03/16/2021

	BHR		Fringe Benefit Payments					Irrevocable Fund		Total PWR	Overtime Rate	
			H&W	Pension	App Tr.	Vac.	Annuity	Other	LECET (*)			MISC (*)
Classification												
Electrical Lineman	\$43.22		\$6.75	\$1.30	\$0.43	\$0.00	\$10.37	\$0.60	\$0.00	\$0.00	\$62.67	\$84.28
Substation Technician	\$43.22		\$6.75	\$1.30	\$0.43	\$0.00	\$10.37	\$0.60	\$0.00	\$0.00	\$62.67	\$84.28
Cable Splicer	\$45.26		\$6.75	\$1.36	\$0.45	\$0.00	\$10.86	\$0.60	\$0.00	\$0.00	\$65.28	\$87.91
Operator A	\$38.75		\$6.75	\$1.16	\$0.39	\$0.00	\$9.30	\$0.60	\$0.00	\$0.00	\$56.95	\$76.32
Operator B	\$34.27		\$6.75	\$1.03	\$0.34	\$0.00	\$8.22	\$0.60	\$0.00	\$0.00	\$51.21	\$68.34
Operator C	\$27.54		\$6.75	\$0.83	\$0.28	\$0.00	\$6.61	\$0.60	\$0.00	\$0.00	\$42.61	\$56.38
Groundman 0-12 months Exp	\$21.61		\$6.75	\$0.65	\$0.22	\$0.00	\$5.19	\$0.60	\$0.00	\$0.00	\$35.02	\$45.82
Groundman 0-12 months Exp w/CDL	\$23.77		\$6.75	\$0.71	\$0.24	\$0.00	\$5.70	\$0.60	\$0.00	\$0.00	\$37.77	\$49.66
Groundman 1 yr or more	\$23.77		\$6.75	\$0.71	\$0.24	\$0.00	\$5.70	\$0.60	\$0.00	\$0.00	\$37.77	\$49.66
Groundman 1 yr or more w/CDL	\$28.09		\$6.75	\$0.84	\$0.28	\$0.00	\$6.74	\$0.60	\$0.00	\$0.00	\$43.30	\$57.35
Equipment Mechanic A	\$34.27		\$6.75	\$1.03	\$0.34	\$0.00	\$8.22	\$0.60	\$0.00	\$0.00	\$51.21	\$68.34
Equipment Mechanic B	\$30.91		\$6.75	\$0.93	\$0.31	\$0.00	\$7.42	\$0.60	\$0.00	\$0.00	\$46.92	\$62.38
Equipment Mechanic C	\$27.54		\$6.75	\$0.83	\$0.28	\$0.00	\$6.61	\$0.60	\$0.00	\$0.00	\$42.61	\$56.38
Line Truck w/uuger	\$30.44		\$6.75	\$0.91	\$0.30	\$0.00	\$7.31	\$0.60	\$0.00	\$0.00	\$46.31	\$61.53
<b>Apprentice</b>	<b>Percent</b>											
1st 1000 hrs	60.00	\$25.93	\$6.75	\$0.78	\$0.26	\$0.00	\$6.22	\$0.60	\$0.00	\$0.00	\$40.54	\$53.51

2nd 1000 hrs	65.00	\$28.07	\$6.75	\$0.84	\$0.28	\$0.00	\$0.74	\$0.60	\$0.00	\$0.00	\$43.30	\$57.35
3rd 1000 hrs	70.00	\$30.25	\$6.75	\$0.91	\$0.30	\$0.00	\$7.26	\$0.60	\$0.00	\$0.00	\$46.07	\$61.20
4th 1000 hrs	75.00	\$32.42	\$6.75	\$0.97	\$0.32	\$0.00	\$7.78	\$0.60	\$0.00	\$0.00	\$48.84	\$65.04
5th 1000 hrs	80.00	\$34.58	\$6.75	\$1.04	\$0.35	\$0.00	\$8.30	\$0.60	\$0.00	\$0.00	\$51.62	\$68.90
6th 1000 hrs	85.00	\$36.74	\$6.75	\$1.10	\$0.37	\$0.00	\$8.82	\$0.60	\$0.00	\$0.00	\$54.38	\$72.75
7th 1000 hrs	90.00	\$38.90	\$6.75	\$1.17	\$0.39	\$0.00	\$9.34	\$0.60	\$0.00	\$0.00	\$57.15	\$76.60

**Special Calculation Note :** Other is Health Retirement Account

**Operator "A"**

John Henry Rock Drill, D-6 (or equivalent) and above, Trackhoe Digger, (320 Track excavator), Cranes (greater than 25 tons and less than 45 tons).

**Operator "B"**

Cranes (greater than 6 tons and up to 25 tons), Backhoes, Road Tractor, Dozer up to D-5, Pressure Digger-wheeled or tracked, all Tension wire Stringing equipment.

**Operator "C"**

Trench, Backhoe, Riding type vibratory Compactor, Ground Rod Driver, Boom Truck (6 ton & below), Skid Steer Loaders, Material Handler.

**Ratio :**

(1) Journeyman Lineman to (1) Apprentice

**Jurisdiction ( \* denotes special jurisdictional note ) :**

ADAMS, ASHLAND, ASHTABULA, ATHENS, AUGLAIZE, BELMONT, BROWN, BUTLER, CARROLL, CHAMPAIGN, CLARK, CLERMONT, CLINTON, COLUMBIANA, COSHOCTON, CRAWFORD, CUYAHOGA, DARKE, DELAWARE, FAIRFIELD, FAYETTE, FRANKLIN, GALLIA, GEAUGA, GREENE, GUERNSEY, HAMILTON, HARRISON, HIGHLAND, HOCKING, HOLMES, JACKSON, JEFFERSON, KNOX, LAKE, LAWRENCE, LICKING, LOGAN, LORAIN, MADISON, MAHONING, MARION, MEDINA, MEIGS, MERCER, MIAMI, MONROE, MONTGOMERY, MORGAN, MORROW, MUSKINGUM, NOBLE, PERRY, PICKAWAY, PIKE, PORTAGE, PREBLE, RICHLAND, ROSS, SCIOTO, SHELBY, STARK, SUMMIT, TRUMBULL, TUSCARAWAS, UNION, VINTON, WARREN, WASHINGTON, WAYNE

**Special Jurisdictional Note :** 0.30 is for Health Retirement Account.

**Details :**

Heli - Arc Welding will be paid \$.30 above Journeyman rate. Additional compensation of 10% over the Journeyman Lineman and Journeyman Technician for performing work on structures outside of buildings such as water towers, smoke stacks, radio and television towers, more than 75' above the ground.



# Prevailing Wage Rate Skilled Crafts

Name of Union: Electrical Local 71 Voice Data Video Outside

Change # : LCR01-2017fbLoc71VDV

Craft : Voice Data Video Effective Date : 10/18/2017 Last Posted : 10/18/2017

	BHR	Fringe Benefit Payments						Irrevocable Fund		Total PWR	Overtime Rate
		H&W	Pension	App Tr.	Vac.	Annuity	Other	LECET (*)	MISC (*)		
Classification											
Electrical Installer Technician I	\$23.46	\$5.50	\$0.70	\$0.00	\$0.00	\$0.30	\$0.00	\$0.00	\$0.00	\$29.96	\$41.69
Installer Technician II	\$22.37	\$5.50	\$0.67	\$0.00	\$0.00	\$0.30	\$0.00	\$0.00	\$0.00	\$28.84	\$40.03
Equipment Operator I	\$22.37	\$5.50	\$0.67	\$0.00	\$0.00	\$0.30	\$0.00	\$0.00	\$0.00	\$28.84	\$40.03
Equipment Operator II	\$18.43	\$5.50	\$0.55	\$0.00	\$0.00	\$0.30	\$0.00	\$0.00	\$0.00	\$24.78	\$33.99
Installer /Repair Outside	\$22.37	\$5.50	\$0.67	\$0.00	\$0.00	\$0.30	\$0.00	\$0.00	\$0.00	\$28.84	\$40.03
Ground Driver W/CDL	\$15.83	\$5.50	\$0.47	\$0.00	\$0.00	\$0.30	\$0.00	\$0.00	\$0.00	\$22.10	\$30.01
Groundman	\$13.24	\$5.50	\$0.40	\$0.00	\$0.00	\$0.30	\$0.00	\$0.00	\$0.00	\$19.44	\$26.06
Cable Splicer	\$23.46	\$5.50	\$0.70	\$0.00	\$0.00	\$0.30	\$0.00	\$0.00	\$0.00	\$29.96	\$41.69

**Special Calculation Note :**

**Ratio :**

**Jurisdiction ( \* denotes special jurisdictional note ) :**

ADAMS, ASHLAND, ASHTABULA, ATHENS, AUGLAIZE, BELMONT, BROWN, BUTLER, CARROLL, CHAMPAIGN, CLARK, CLERMONT, CLINTON, COLUMBIANA, COSHOCTON, CRAWFORD, CUYAHOGA, DARKE, DELAWARE, FAIRFIELD, FAYETTE, FRANKLIN, GALLIA, GEauga, GREENE, GUERNSEY, HAMILTON, HARRISON, HIGHLAND, HOCKING, HOLMES, JACKSON, JEFFERSON, KNOX, LAKE, LAWRENCE, LICKING, LOGAN, LORAIN, MADISON, MAHONING, MARION, MEDINA, MEIGS, MERCER, MIAMI, MONROE, MONTGOMERY, MORGAN, MORROW, MUSKINGUM, NOBLE, PERRY, PICKAWAY, PIKE, PORTAGE, PREBLE, RICHLAND, ROSS, SCIOTO, SHELBY, STARK, SUMMIT,

**Special Jurisdictional Note :**

**Details :**

Cable Splicer: Inspect and test lines or cables, analyze results, and evaluate transmission characteristics. Cover conductors with insulation or seal splices with moisture-proof covering. Install, splice, test, and repair cables using tools or mechanical equipment. This will include the splicing of fiber.

Journeyman Technician I: Must know all aspects of telephone and cable work. This is to include aerial, underground, and manhole work. Must know how to climb and run bucket. Must have all the tools required to perform these tasks. Must be able to be responsible for the safety of the crew at all times. Must also have CDL license and have at least 5 years experience.

Installer/Repairman: Perform tasks of repairing, installing, and testing phone and CATV services.

Technician II: Have at least three years of telephone and CATV experience. Must have the knowledge of underground, aerial, and manhole work. Must be able to climb and operate bucket. Must have CDL. Must have all tools needed to perform these tasks.

Equipment Operator I: Able to operate a digger derrick or bucket truck. Have at least 5 years of experience and must have a valid CDL license.

Equipment Operator II: Able to operate a digger derrick or bucket truck. Have at least 3 years of experience and must have a valid CDL license.

Groundman W/CDL: Must have a valid CDL license and be able to perform tasks such as: climbing poles, pulling downguys, making up material, and getting appropriate tools for the job. Must have at least 5 year's experience.

Groundman: Perform tasks such as: climbing poles, pulling downguys, making up material, and getting appropriate tools for the job. Experience 0-5 years.

# Prevailing Wage Rate Skilled Crafts

Name of Union: Electrical Local 82 Inside

Change # : LCN01-2021sksLoc82in

Craft : Electrical Effective Date : 11/29/2021 Last Posted : 11/24/2021

	BHR		Fringe Benefit Payments					Irrevocable Fund		Total PWR	Overtime Rate	
			H&W	Pension	App Tr.	Vac.	Annuity	Other	LECET (*)			MISC (*)
Classification												
Electrician	\$33.25		\$7.45	\$9.35	\$0.57	\$0.00	\$3.50	\$0.00	\$0.00	\$0.00	\$54.12	\$70.74
Apprentice	Percent											
1st period 0 - 1000 hrs	42.00	\$13.97	\$4.07	\$0.62	\$0.24	\$0.00	\$0.00	\$0.00	\$0.00	\$0.00	\$18.89	\$25.88
2nd period 1001-2000 hrs	42.00	\$13.97	\$4.07	\$0.62	\$0.24	\$0.00	\$0.00	\$0.00	\$0.00	\$0.00	\$18.89	\$25.88
3rd period 2001-3500 hrs	47.00	\$15.63	\$6.92	\$4.39	\$0.27	\$0.00	\$1.65	\$0.00	\$0.00	\$0.00	\$28.86	\$36.67
4th period 3501-5000 hrs	52.00	\$17.29	\$6.97	\$4.86	\$0.29	\$0.00	\$1.82	\$0.00	\$0.00	\$0.00	\$31.23	\$39.88
5th period 5001-6500 hrs	62.03	\$20.62	\$7.07	\$5.80	\$0.35	\$0.00	\$2.17	\$0.00	\$0.00	\$0.00	\$36.01	\$46.33
6th period 6501-8000 hrs	77.00	\$25.60	\$7.22	\$7.20	\$0.44	\$0.00	\$2.70	\$0.00	\$0.00	\$0.00	\$43.16	\$55.96

**Special Calculation Note :** No special calculations for this skilled craft wage rate are required at this time.

**Ratio :**

1 to 3 Journeymen to 3 Apprentices  
4 to 6 Journeymen to 6 Apprentices  
per job site

**Jurisdiction ( \* denotes special jurisdictional note ) :**

CLINTON, DARKE, GREENE, MIAMI,  
MONTGOMERY, PREBLE, WARREN\*

**Special Jurisdictional Note :** The following townships in Warren County are included: Clearcreek, Franklin and Wayne.

**Details :**

Only correction made on 6-19-19 was the 5th year Apprentice fb.



# Prevailing Wage Rate Skilled Crafts

Name of Union: Electrical Local 82 Lightning Rod

Change # : LCR01-2022sksLoc82

Craft : Electrical Effective Date : 01/05/2022 Last Posted : 01/05/2022

	BHR	Fringe Benefit Payments						Irrevocable Fund		Total PWR	Overtime Rate
		H&W	Pension	App Tr.	Vac.	Annuity	Other	LECET (*)	MISC (*)		
<b>Classification</b>											
Electrical Lightning Rod Technican	\$31.79	\$7.45	\$9.30	\$0.00	\$0.00	\$3.50	\$0.00	\$0.00	\$0.00	\$52.04	\$67.93

**Special Calculation Note** : No Apprentice approved by OSAC.

**Ratio :**

**Jurisdiction ( \* denotes special jurisdictional note ) :**

CLINTON, DARKE, GREENE, MIAMI,  
MONTGOMERY, PREBLE, WARREN\*

**Special Jurisdictional Note** : The following townships in Warren County are included: (Clearcreek, Franklin and Wayne)

**Details :**

# Prevailing Wage Rate Skilled Crafts

Name of Union: Electrical Local 82 Voice Data Video

Change # : LCN01-2021sksLoc82VDV

Craft : Voice Data Video Effective Date : 11/29/2021 Last Posted : 11/24/2021

	BHR	Fringe Benefit Payments						Irrevocable Fund		Total PWR	Overtime Rate
		H&W	Pension	App Tr.	Vac.	Annuity	Other	LECET (*)	MISC (*)		
Classification											
Electrical Installer Technician A	\$25.95	\$6.60	\$0.78	\$0.49	\$0.00	\$4.40	\$0.00	\$0.00	\$0.00	\$38.22	\$51.20
Electrical Installer Technician B	\$24.65	\$6.60	\$0.74	\$0.47	\$0.00	\$4.40	\$0.00	\$0.00	\$0.00	\$36.86	\$49.18
JW Installer Technician	\$23.36	\$6.60	\$0.70	\$0.44	\$0.00	\$4.40	\$0.00	\$0.00	\$0.00	\$35.50	\$47.18
NON BICSI Installer	\$16.87	\$3.00	\$0.51	\$0.32	\$0.00	\$2.00	\$0.00	\$0.00	\$0.00	\$22.70	\$31.14
Apprentice Indentured Before 09-03-2018											
1st Period 0-1000 Hrs	\$12.98	\$6.60	\$0.39	\$0.25	\$0.00	\$0.25	\$0.00	\$0.00	\$0.00	\$20.47	\$26.96
2nd Period 1001-2000 Hrs	\$12.98	\$6.60	\$0.39	\$0.25	\$0.00	\$0.25	\$0.00	\$0.00	\$0.00	\$20.47	\$26.96
3rd Period 2001-3000 Hrs	\$15.57	\$6.60	\$0.47	\$0.30	\$0.00	\$4.40	\$0.00	\$0.00	\$0.00	\$27.34	\$35.13
4th Period 3001-4000Hrs	\$16.87	\$6.60	\$0.51	\$0.32	\$0.00	\$4.40	\$0.00	\$0.00	\$0.00	\$28.70	\$37.14
5th Period 4001-5000 Hrs	\$18.17	\$6.60	\$0.55	\$0.35	\$0.00	\$4.40	\$0.00	\$0.00	\$0.00	\$30.07	\$39.16
6th Period 5001-6000 Hrs	\$19.46	\$6.60	\$0.58	\$0.37	\$0.00	\$4.40	\$0.00	\$0.00	\$0.00	\$31.41	\$41.14
Cable	\$12.98	\$3.00	\$0.39	\$0.25	\$0.00	\$0.25	\$0.00	\$0.00	\$0.00	\$16.87	\$23.36

Puller												
Apprentice Indentured After 09-04-2018	Percent											
1st 0-1000 hours	55.00	\$14.27	\$3.00	\$0.43	\$0.27	\$0.00	\$0.25	\$0.00	\$0.00	\$0.00	\$18.22	\$25.36
2nd 1001-2000 hours	55.00	\$14.27	\$3.00	\$0.43	\$0.27	\$0.00	\$0.25	\$0.00	\$0.00	\$0.00	\$18.22	\$25.36
3rd 2001-3000 hours	65.00	\$16.87	\$6.50	\$0.51	\$0.32	\$0.00	\$4.40	\$0.00	\$0.00	\$0.00	\$28.60	\$37.03
4th 3001-4000 hours	65.00	\$16.87	\$6.50	\$0.51	\$0.32	\$0.00	\$4.40	\$0.00	\$0.00	\$0.00	\$28.60	\$37.03
5th 4001-5000 hours	75.00	\$19.46	\$6.53	\$0.58	\$0.37	\$0.00	\$4.40	\$0.00	\$0.00	\$0.00	\$31.34	\$41.07
6th 5001-6000 hours	75.00	\$19.46	\$6.53	\$0.58	\$0.37	\$0.00	\$4.40	\$0.00	\$0.00	\$0.00	\$31.34	\$41.07
7th 6001-7000 hours	80.00	\$20.76	\$6.54	\$0.62	\$0.39	\$0.00	\$4.40	\$0.00	\$0.00	\$0.00	\$32.71	\$43.09
8th 7001 hours	80.00	\$20.76	\$6.54	\$0.62	\$0.39	\$0.00	\$4.40	\$0.00	\$0.00	\$0.00	\$32.71	\$43.09
Cable Puller	50.00	\$12.98	\$3.00	\$0.39	\$0.25	\$0.00	\$0.25	\$0.00	\$0.00	\$0.00	\$16.86	\$23.35

**Special Calculation Note :** No special calculations for this skilled craft wage rate are required at this time.

**Ratio :**

1 Journeymen to 2 Apprentice  
(Indentured After 9-4-2018)

1 Journeymen to 2 Apprentice  
(Indentured Before 9--03-2018)

**Jurisdiction ( \* denotes special jurisdictional note ) :**

CLINTON, DARKE, GREENE, MIAMI,  
MONTGOMERY, PREBLE, WARREN\*

**Special Jurisdictional Note :** The following townships in Warren County are included: (Clearcreek, Franklin and Wayne)

**Details :**

Work covered but not limited to: installation which utilize transmission and/or transference of voice, sound, vision or digital for commercial, education, security and entertainment purposes for the following:

TV monitoring and surveillance, background-foreground music, intercom and telephone interconnect, inventory control systems, microwave transmission, multimedia, multiplex, nurse call system, radio page, school intercom, sound and low voltage master clock systems.

Fire Alarm work is excluded on all new construction sites or wherever the fire alarm system is installed in conduit.

All HVAC control work is not covered by this wage rate but by the Inside Electrical wage rate.

# Prevailing Wage Rate

## Skilled Crafts

Name of Union: Electrical Local 648 Voice Data Video

Change # : LCR01-2020fbLoc648VDV

Craft : Voice Data Video Effective Date : 12/03/2020 Last Posted : 12/03/2020

	BHR	Fringe Benefit Payments						Irrevocable Fund		Total PWR	Overtime Rate
		H&W	Pension	App Tr.	Vac.	Annuity	Other	LECET (*)	MISC (*)		
Classification											
Electrical Installer Technician A	\$25.10	\$6.60	\$0.75	\$0.48	\$0.00	\$4.40	\$0.00	\$0.00	\$0.00	\$37.33	\$49.88
Electrical Installer Technician B	\$23.85	\$6.60	\$0.72	\$0.45	\$0.00	\$4.40	\$0.00	\$0.00	\$0.00	\$36.02	\$47.95
JW Installer Technician B	\$22.59	\$6.60	\$0.68	\$0.43	\$0.00	\$4.40	\$0.00	\$0.00	\$0.00	\$34.70	\$46.00
Non BICSI Installer	\$16.32	\$3.00	\$0.49	\$0.31	\$0.00	\$2.00	\$0.00	\$0.00	\$0.00	\$22.12	\$30.28
Apprentice Indentured AFTER 09-03-2018											
1 st Period 0-800 Hrs	\$13.81	\$3.00	\$0.41	\$0.26	\$0.00	\$0.25	\$0.00	\$0.00	\$0.00	\$17.73	\$24.64
2nd Period 801-1600 Hrs	\$13.81	\$3.00	\$0.41	\$0.26	\$0.00	\$0.25	\$0.00	\$0.00	\$0.00	\$17.73	\$24.64
3rd Period 1601-2400 Hrs	\$16.32	\$6.50	\$0.49	\$0.31	\$0.00	\$4.40	\$0.00	\$0.00	\$0.00	\$28.02	\$36.18
4th Period 2401-3200 Hrs	\$16.32	\$6.50	\$0.49	\$0.31	\$0.00	\$4.40	\$0.00	\$0.00	\$0.00	\$28.02	\$36.18
5th Period 3201-4000 Hrs	\$18.83	\$6.53	\$0.56	\$0.36	\$0.00	\$4.40	\$0.00	\$0.00	\$0.00	\$30.68	\$40.10
6th Period 4001-4800 Hrs	\$18.83	\$6.53	\$0.56	\$0.36	\$0.00	\$4.40	\$0.00	\$0.00	\$0.00	\$30.68	\$40.10
7th Period	\$20.08	\$6.54	\$0.60	\$0.38	\$0.00	\$4.40	\$0.00	\$0.00	\$0.00	\$32.00	\$42.04

4801-5600 Hrs												
8th Period 5601-6400	\$20.08	\$6.54	\$0.60	\$0.38	\$0.00	\$4.40	\$0.00	\$0.00	\$0.00	\$0.00	\$32.00	\$42.04
Cable Puller	\$12.55	\$3.00	\$0.38	\$0.25	\$0.00	\$0.25	\$0.00	\$0.00	\$0.00	\$0.00	\$16.43	\$22.71
<b>Apprentice Indentured PRIOR to 09-03-2018</b>	<b>Percent</b>											
1st period 0-800 hrs	50.00	\$12.55	\$6.50	\$0.37	\$0.23	\$0.00	\$0.25	\$0.00	\$0.00	\$0.00	\$19.90	\$26.18
2nd period 801-1600 hrs	50.00	\$12.55	\$6.50	\$0.37	\$0.23	\$0.00	\$0.25	\$0.00	\$0.00	\$0.00	\$19.90	\$26.18
3rd period 1601-2400 hrs	60.00	\$15.06	\$6.50	\$0.44	\$0.28	\$0.00	\$4.40	\$0.00	\$0.00	\$0.00	\$26.68	\$34.21
4th period 2401-3200 hrs	65.00	\$16.32	\$6.50	\$0.47	\$0.30	\$0.00	\$4.40	\$0.00	\$0.00	\$0.00	\$27.98	\$36.14
5th period 3201-4000 hrs	70.00	\$17.57	\$6.50	\$0.51	\$0.32	\$0.00	\$4.40	\$0.00	\$0.00	\$0.00	\$29.30	\$38.09
6th period 4001-4800 hrs	75.00	\$18.83	\$6.50	\$0.55	\$0.35	\$0.00	\$4.40	\$0.00	\$0.00	\$0.00	\$30.63	\$40.04
Cable Puller	50.00	\$12.55	\$3.00	\$0.37	\$0.23	\$0.00	\$0.25	\$0.00	\$0.00	\$0.00	\$16.40	\$22.68

**Special Calculation Note :****Ratio :**

1 Technician to 2 Apprentice

**Jurisdiction ( \* denotes special jurisdictional note ) :**

BUTLER, WARREN\*

**Special Jurisdictional Note :** The following townships In Warren County are included: (Deerfield, Hamilton, Harlan, Massie, Salem, Turtle Creek, Union, and Washington)

**Details :**

The following work is excluded from the Teledata Technician work scope:

\*The installation of computer systems in industrial applications such as assembly lines, robotics, computer controller manufacturing systems.

\*The installation of conduit and/or raceways shall be installed by Inside Wireman. On sites where there is no Inside Wireman employed, the Teledata Technician may install raceway or conduit not greater than 10 ft.

\*Fire Alarm work is excluded on all new construction sites or wherever the fire alarm system is installed in conduit

\*All HVAC control work.





**Details :**

Electricians while splicing cable shall receive \$.50 an hour above the regular electrical rate.

All work that requires the use of gas masks or respirators, shall be paid 50% above the appropriate rate of pay. Work up to & including 40 feet shall be paid \$.50 over the journeyman rate. All work from a Boatswain Chair, Swinging Scaffold, or Barrel shall be at double the Journeyman rate. Workmen required to work 50 feet or more below the surface of the earth will be paid 50% above the Journeyman rate.

5th period 5001- 6500 hrs	62.00	\$19.22	\$7.25	\$5.21	\$0.29	\$0.00	\$2.81	\$0.58	\$0.00	\$0.00	\$35.36	\$44.97
6th period 6501- 8000 hrs	71.00	\$22.01	\$7.25	\$5.96	\$0.33	\$0.00	\$2.86	\$0.66	\$0.00	\$0.00	\$39.07	\$50.07

**Special Calculation Note :** Other is for NEBF (National Electrical Benefit Fund)

**Ratio :**

1 Journeymen to 3 Apprentice  
 4 Journeymen to 6 Apprentice  
 first person assigned to any job site shall be a journeyman

**Jurisdiction ( \* denotes special jurisdictional note ) :**

BUTLER, WARREN\*

**Construction Electrician and Construction Wireman Ratio**

There shall be a minimum ratio of one inside Journeyman to every (4) employees of different classification per jobsite. An inside Journeyman Wireman is required on the project as the fifth (5th) worker or when apprentices are used

**Special Jurisdictional Note :** In Warren County the following townships are included: (Deerfield, Hamilton, Harlan, Massie, Salem, Turtle Creek, Union, and Washington)

The scope of work for the light commercial agreement shall apply to the following facilities not to exceed 200,000 square feet; office buildings, shopping centers, auto sales agencies and garages, churches, funeral homes, nursing homes, hotels, retail and wholesale facilities, small stand-alone manufacturing facilities when free standing and not part of a larger facility (not to exceed 50,000 square fee), solar projects (500 panels or less) unless otherwise covered under the agreement, lighting retrofits (when not associated with remodels involving branch re-circuiting) lighting retrofits shall be defined as the changing of lamps and ballasts in existing light fixtures and shall also include the one for one replacement of existing fixtures, warehouses, gas stations, food service centers, restaurants, entertainment facilities, hospitals, clinics, motels, residential buildings.

**Details :**

Electricians while splicing cable shall receive \$.50 an hour above the regular electrical rate.

All work that requires the use of gas masks or respirators, shall be paid 50% above the appropriate rate of pay. Work up to & including 40 feet shall be paid \$.50 over the journeyman rate. All work from a Boatswain Chair, Swinging Scaffold, or Barrel shall be at double the Journeyman rate. Workmen required to work 50 feet or more below the surface of the earth will be paid 50% above the Journeyman rate.

# Prevailing Wage Rate Skilled Crafts

Name of Union: Electrical Local 648 Lt Commercial South West

Change # : LCN01-2021sksLoc648in

Craft : Electrical Effective Date : 01/01/2022 Last Posted : 12/22/2021

	BHR	Fringe Benefit Payments						Irrevocable Fund		Total PWR	Overtime Rate
		H&W	Pension	App Tr.	Vac.	Annuity	Other	LECET (*)	MISC (*)		
Classification											
Electrician	\$32.00	\$7.25	\$8.05	\$0.48	\$0.00	\$4.05	\$0.12	\$0.00	\$0.00	\$51.95	\$67.95
CE-3 12,001- 14,000 Hrs	\$24.66	\$6.47	\$0.74	\$0.72	\$0.00	\$0.74	\$0.12	\$0.00	\$0.00	\$33.45	\$45.78
CE-2 10,001- 12,000 Hrs	\$19.56	\$6.47	\$0.59	\$0.72	\$0.00	\$0.59	\$0.12	\$0.00	\$0.00	\$28.05	\$37.83
CE-1 8,001- 10,000 Hrs	\$17.86	\$6.47	\$0.54	\$0.72	\$0.00	\$0.54	\$0.12	\$0.00	\$0.00	\$26.25	\$35.18
CW-4 6,001- 8,000 Hrs	\$16.16	\$6.47	\$0.48	\$0.72	\$0.00	\$0.48	\$0.12	\$0.00	\$0.00	\$24.43	\$32.51
CW-3 4,001- 6,000 Hrs	\$14.46	\$6.47	\$0.43	\$0.72	\$0.00	\$0.43	\$0.12	\$0.00	\$0.00	\$22.63	\$29.86
CW-2 2,001- 4,000 Hrs	\$13.61	\$6.47	\$0.41	\$0.72	\$0.00	\$0.41	\$0.12	\$0.00	\$0.00	\$21.74	\$28.54
CW-1 0- 2,000 Hrs	\$12.76	\$6.47	\$0.38	\$0.72	\$0.00	\$0.38	\$0.12	\$0.00	\$0.00	\$20.83	\$27.21

**Special Calculation Note : Other is for NEBF (National Electrical Benefit Fund)**

**Ratio :**

Construction Electrician and Construction Wireman Ratio

There shall be a minimum ratio of one inside Journeyman to every (4) employees of different classification per jobsite. An inside Journeyman Wireman is required on the project as the fifth (5th) worker or when apprentices are used

**Jurisdiction ( \* denotes special jurisdictional note ) :**

BUTLER, WARREN\*

**Special Jurisdictional Note :** In Warren County the following townships are included: (Deerfield, Hamilton, Harlan, Massie, Salem, Turtle Creek, Union, and Washington)

The scope of work for the light commercial agreement shall apply to the following facilities not to exceed 200,000 square feet; office buildings, shopping centers, auto sales agencies and garages, churches, funeral homes, nursing homes, hotels, retail and wholesale facilities, small stand-alone manufacturing facilities when free standing and not part of a larger facility (not to exceed 50,000 square feet), solar projects (500 panels or less) unless otherwise covered under the agreement, lighting retrofits (when not associated with remodels involving branch re-circuiting) lighting retrofits shall be defined as the changing of lamps and ballasts in existing light fixtures and shall also include the one for one replacement of existing fixtures, warehouses, gas stations, food service centers, restaurants, entertainment facilities, hospitals, clinics, motels, residential buildings.

**Details :**

Electricians while splicing cable shall receive \$.50 an hour above the regular electrical rate.

All work that requires the use of gas masks or respirators, shall be paid 50% above the appropriate rate of pay. Work up to & including 40 feet shall be paid \$.50 over the journeyman rate. All work from a Boatswain Chair, Swinging Scaffold, or Barrel shall be at double the Journeyman rate. Workmen required to work 50 feet or more below the surface of the earth will be paid 50% above the Journeyman rate.



# Prevailing Wage Rate Skilled Crafts

Name of Union: Electrical Local 648 Voice Data Video

Change # : LCR01-2021sksLoc648VDV

Craft : Voice Data Video Effective Date : 12/22/2021 Last Posted : 12/22/2021

	BHR		Fringe Benefit Payments					Irrevocable Fund		Total PWR	Overtime Rate	
			H&W	Pension	App Tr.	Vac.	Annuity	Other	LECET (*)			MISC (*)
Classification												
Electrical Installer Technician A	\$25.95		\$6.60	\$0.78	\$0.49	\$0.00	\$4.40	\$0.00	\$0.00	\$0.00	\$38.22	\$51.20
Electrical Installer Technician B	\$24.65		\$6.60	\$0.74	\$0.47	\$0.00	\$4.40	\$0.00	\$0.00	\$0.00	\$36.86	\$49.18
JW Installer Technician B	\$23.36		\$6.60	\$0.70	\$0.44	\$0.00	\$4.40	\$0.00	\$0.00	\$0.00	\$35.50	\$47.18
Non BICSI Installer	\$16.87		\$3.00	\$0.51	\$0.32	\$0.00	\$2.40	\$0.00	\$0.00	\$0.00	\$23.10	\$31.53
<b>Apprentice</b>												
	Percent											
1st period 0-800 hrs	55.00	\$14.27	\$3.00	\$0.43	\$0.27	\$0.00	\$0.25	\$0.00	\$0.00	\$0.00	\$18.22	\$25.36
2nd period 801-1600 hrs	55.00	\$14.27	\$3.00	\$0.43	\$0.27	\$0.00	\$0.25	\$0.00	\$0.00	\$0.00	\$18.22	\$25.36
3rd period 1601-2400 hrs	65.00	\$16.87	\$6.50	\$0.51	\$0.32	\$0.00	\$4.40	\$0.00	\$0.00	\$0.00	\$28.60	\$37.03
4th period 2401-3200 hrs	65.00	\$16.87	\$6.50	\$0.51	\$0.32	\$0.00	\$4.40	\$0.00	\$0.00	\$0.00	\$28.60	\$37.03
5th period 3201-4000 hrs	75.00	\$19.46	\$6.53	\$0.58	\$0.37	\$0.00	\$4.40	\$0.00	\$0.00	\$0.00	\$31.34	\$41.07
6th period 4001-4800 hrs	75.00	\$19.46	\$6.53	\$0.58	\$0.37	\$0.00	\$4.40	\$0.00	\$0.00	\$0.00	\$31.34	\$41.07
7th period 4801-4900hr	80.00	\$20.76	\$6.54	\$0.62	\$0.39	\$0.00	\$4.40	\$0.00	\$0.00	\$0.00	\$32.71	\$43.09

8th period 4901- 5000hrs	80.00	\$20.76	\$6.54	\$0.62	\$0.39	\$0.00	\$4.40	\$0.00	\$0.00	\$0.00	\$32.71	\$43.09
Cable Puller	50.00	\$12.98	\$3.00	\$0.39	\$0.25	\$0.00	\$0.25	\$0.00	\$0.00	\$0.00	\$16.86	\$23.35

**Special Calculation Note :**

**Ratio :**

1 Technician to 2 Apprentice

**Jurisdiction ( \* denotes special jurisdictional note ) :**

BUTLER, WARREN\*

**Special Jurisdictional Note :** The following townships In Warren County are included: (Deerfield, Hamilton, Harlan, Massie, Salem, Turtle Creek, Union, and Washington)

**Details :**

The following work is excluded from the Teledata Technician work scope:

- \*The installation of computer systems in industrial applications such as assembly lines, robotics, computer controller manufacturing systems.
- \*The installation of conduit and/or raceways shall be installed by Inside Wireman. On sites where there is no Inside Wireman employed, the Teledata Technician may install raceway or conduit not greater than 10 ft.
- \*Fire Alarm work is excluded on all new construction sites or wherever the fire alarm system is installed in conduit
- \*All HVAC control work.

# Prevailing Wage Rate Skilled Crafts

Name of Union: Elevator Local 11

Change # : LCN01-2020fbLoc11

Craft : Elevator Effective Date : 01/05/2021 Last Posted : 01/05/2021

	BHR		Fringe Benefit Payments						Irrevocable Fund		Total PWR	Overtime Rate
			H&W	Pension	App Tr.	Vac.	Annuity	Other	LECET (*)	MISC (*)		
Classification												
Elevator Mechanic	\$48.82		\$15.88	\$10.46	\$0.64	\$3.91	\$8.85	\$1.56	\$0.00	\$0.00	\$90.12	\$114.53
Probationary Apprentice	50.00	\$24.41	\$0.00	\$0.00	\$0.00	\$1.46	\$0.00	\$0.78	\$0.00	\$0.00	\$26.65	\$38.86
1st year	55.00	\$26.85	\$15.88	\$10.46	\$0.64	\$1.61	\$8.85	\$0.86	\$0.00	\$0.00	\$65.15	\$78.58
2nd year	65.00	\$31.73	\$15.88	\$10.46	\$0.64	\$1.90	\$8.85	\$1.02	\$0.00	\$0.00	\$70.48	\$86.35
3rd year	70.00	\$34.17	\$15.88	\$10.46	\$0.64	\$2.05	\$8.85	\$1.09	\$0.00	\$0.00	\$73.14	\$90.23
4th year	80.00	\$39.06	\$15.88	\$10.46	\$0.64	\$2.34	\$8.85	\$1.25	\$0.00	\$0.00	\$78.48	\$98.00
Helper	70.00	\$34.17	\$15.88	\$10.46	\$0.64	\$2.05	\$8.85	\$1.09	\$0.00	\$0.00	\$73.14	\$90.23
Assistant Mechanic	80.00	\$39.06	\$15.88	\$10.46	\$0.64	\$2.34	\$8.85	\$1.25	\$0.00	\$0.00	\$78.48	\$98.00

**Special Calculation Note :** Other is Holiday Pay. Vacation calculated at 6%.

## Ratio :

The total number of Helpers & Apprentices employed shall not exceed the number of Mechanics on any one job, except on jobs where (2) teams or more are working, (1) extra Helper or Apprentice may be employed for the first (2) teams and an extra Helper or Apprentice for each additional (3) teams.

- 1 Journeymen to 1 Apprentice
- 2 Journeymen to 5 Apprentice
- 3 Journeymen to 6 Apprentice

## Special Jurisdictional Note :

## Details :

## Jurisdiction ( \* denotes special jurisdictional note ) :

ADAMS, BROWN, BUTLER, CLERMONT, CLINTON, DARKE, GREENE, HAMILTON, HIGHLAND, MIAMI, MONTGOMERY, PREBLE, SCIOTO, SHELBY, WARREN

# Prevailing Wage Rate

## Skilled Crafts

Name of Union: Glazier Local 387

Change # : LCN01-2020fbLoc387

Craft : Glazier Effective Date : 11/01/2020 Last Posted : 10/28/2020

	BHR		Fringe Benefit Payments						Irrevocable Fund		Total PWR	Overtime Rate
			H&W	Pension	App Tr.	Vac.	Annuity	Other	LECET (*)	MISC (*)		
Classification												
Glazier	\$27.93		\$5.67	\$10.10	\$0.25	\$0.00	\$0.00	\$0.00	\$0.00	\$0.00	\$43.95	\$57.92
Apprentice	Percent											
1st 6 months	53.70	\$15.00	\$5.67	\$0.00	\$0.25	\$0.00	\$0.00	\$0.00	\$0.00	\$0.00	\$20.92	\$28.42
2nd 6 months	65.00	\$18.15	\$5.67	\$6.19	\$0.25	\$0.00	\$0.00	\$0.00	\$0.00	\$0.00	\$30.26	\$39.34
3rd 6 months	70.00	\$19.55	\$5.67	\$6.71	\$0.25	\$0.00	\$0.00	\$0.00	\$0.00	\$0.00	\$32.18	\$41.96
4th 6 months	75.00	\$20.95	\$5.67	\$6.85	\$0.25	\$0.00	\$0.00	\$0.00	\$0.00	\$0.00	\$33.72	\$44.19
5th 6 months	80.00	\$22.34	\$5.67	\$7.43	\$0.25	\$0.00	\$0.00	\$0.00	\$0.00	\$0.00	\$35.69	\$46.87
6th 6 months	85.00	\$23.74	\$5.67	\$7.57	\$0.25	\$0.00	\$0.00	\$0.00	\$0.00	\$0.00	\$37.23	\$49.10
7th 6 months	90.00	\$25.14	\$5.67	\$8.09	\$0.25	\$0.00	\$0.00	\$0.00	\$0.00	\$0.00	\$39.15	\$51.72
8th 6 months	95.00	\$26.53	\$5.67	\$8.68	\$0.25	\$0.00	\$0.00	\$0.00	\$0.00	\$0.00	\$41.13	\$54.40

**Special Calculation Note :** No special calculations for this skilled craft wage rate are required at this time.

### Ratio :

Each employer may employ and train Apprentices in the following ratio to journeymen workers employed.  
1 Journeymen to 1 Apprentice

### Jurisdiction ( \* denotes special jurisdictional note ) :

ADAMS, BROWN, BUTLER, CHAMPAIGN, CLARK, CLERMONT, CLINTON, DARKE, FAYETTE\*, GREENE, HAMILTON, HIGHLAND, MIAMI, MONTGOMERY, PREBLE, SHELBY\*, WARREN

**Special Jurisdictional Note :** Fayette County: Eastern portion of route #41 being the dividing line between locals 372 and 387. Local 387 has jurisdiction of projects built on property which borders route #41 East. Shelby County: Southern portion of routes #47 & 29.

### Details :



# Prevailing Wage Rate Skilled Crafts

Name of Union: Ironworker Local 44

Change # : LCNO1-2021fbLoc44

Craft : Ironworker Effective Date : 06/24/2021 Last Posted : 06/24/2021

	BHR		Fringe Benefit Payments					Irrevocable Fund		Total PWR	Overtime Rate	
			H&W	Pension	App Tr.	Vac.	Annuity	Other	LECET (*)	MISC (*)		
Classification												
Ironworker Reinforcing	\$31.82		\$8.50	\$9.50	\$0.60	\$0.00	\$3.00	\$0.20	\$0.00	\$0.00	\$53.62	\$69.53
Structural	\$31.32		\$8.50	\$9.50	\$0.60	\$0.00	\$3.00	\$0.20	\$0.00	\$0.00	\$53.12	\$68.78
Ornamental	\$31.32		\$8.50	\$9.50	\$0.60	\$0.00	\$3.00	\$0.20	\$0.00	\$0.00	\$53.12	\$68.78
Machine Mover/Rigger	\$31.32		\$8.50	\$9.50	\$0.60	\$0.00	\$3.00	\$0.20	\$0.00	\$0.00	\$53.12	\$68.78
Conveyer Mechanic	\$31.32		\$8.50	\$9.50	\$0.60	\$0.00	\$3.00	\$0.20	\$0.00	\$0.00	\$53.12	\$68.78
Maintenance/Heavy Hwy	\$31.32		\$8.50	\$9.50	\$0.60	\$0.00	\$3.00	\$0.20	\$0.00	\$0.00	\$53.12	\$68.78
Welder A	\$31.57		\$8.50	\$9.50	\$0.60	\$0.00	\$3.00	\$0.20	\$0.00	\$0.00	\$53.37	\$69.15
Welder B	\$31.82		\$8.50	\$9.50	\$0.60	\$0.00	\$3.00	\$0.20	\$0.00	\$0.00	\$53.62	\$69.53
Sheeter	\$31.32		\$8.50	\$9.50	\$0.60	\$0.00	\$3.00	\$0.20	\$0.00	\$0.00	\$53.12	\$68.78
Fence Erector	\$29.75		\$8.50	\$9.50	\$0.60	\$0.00	\$3.00	\$0.20	\$0.00	\$0.00	\$51.55	\$66.42
Ironworker	\$31.32		\$8.50	\$9.50	\$0.60	\$0.00	\$3.00	\$0.20	\$0.00	\$0.00	\$53.12	\$68.78
<b>Apprentice</b>	<b>Percent</b>											
Apprentice												
1st yr A	60.00	\$19.09	\$8.50	\$9.50	\$0.60	\$0.00	\$0.75	\$0.20	\$0.00	\$0.00	\$38.64	\$48.19
1st yr B	65.00	\$20.68	\$8.50	\$9.50	\$0.60	\$0.00	\$0.75	\$0.20	\$0.00	\$0.00	\$40.23	\$50.57
2nd yr A	70.00	\$22.27	\$8.50	\$9.50	\$0.60	\$0.00	\$0.75	\$0.20	\$0.00	\$0.00	\$41.82	\$52.96
2nd yr B	75.00	\$23.87	\$8.50	\$9.50	\$0.60	\$0.00	\$0.75	\$0.20	\$0.00	\$0.00	\$43.42	\$55.35
3rd yr A	80.00	\$25.46	\$8.50	\$9.50	\$0.60	\$0.00	\$1.50	\$0.20	\$0.00	\$0.00	\$45.76	\$58.48
3rd yr B	85.00	\$27.05	\$8.50	\$9.50	\$0.60	\$0.00	\$1.50	\$0.20	\$0.00	\$0.00	\$47.35	\$60.87
4th yr A	90.00	\$28.64	\$8.50	\$9.50	\$0.60	\$0.00	\$2.25	\$0.20	\$0.00	\$0.00	\$49.69	\$64.01
4th yr B	95.00	\$30.23	\$8.50	\$9.50	\$0.60	\$0.00	\$2.25	\$0.20	\$0.00	\$0.00	\$51.28	\$66.39
4th yr C	100.00	\$31.82	\$8.50	\$9.50	\$0.60	\$0.00	\$2.25	\$0.20	\$0.00	\$0.00	\$52.87	\$68.78

**Special Calculation Note : Other is Impact Fund Training**

**Ratio :**

1 Journeymen to 1 Apprentice

**Jurisdiction ( \* denotes special jurisdictional note ) :**

ADAMS\*, BROWN, BUTLER\*, CLERMONT,



2 Journeymen to 2 Apprentice  
10 Journeymen to 4 Apprentices

CLINTON\*, HAMILTON, HIGHLAND\*, WARREN\*

**Special Jurisdictional Note :** Adams County Twps included: Bratton, Scott, Winchester, Wayne. Butler County Twps included: Oxford, St. Clair, Fairfield, Morgan, Liberty, Union, Ross, Reilly, Hanover. West Chester. In Clinton County, Manchester and South West Borrow. Highland County Twps included: Dotson, Salem, Clay, White Oak, Hamer, New Market, Concord, Jackson, Washington. Warren County Twps included: Harlan, Deerfield, Hamilton.

**Details :**

Structural Iron Work but not limited to:field fabrication, all loading to and including the erecting,rigging,assembly,dismantling, placing, temporary and permanent securing by any means of all structural iron,steel,ornamental lead,bronze,brass,copper,aluminum,glass all ferrous and non ferrous metal and composite material, precast prestressed and post-stressed concrete structures. Bridges and bridge rails,bridge viaducts,bucks bulkheads,bumper and bumper post,canopies and unistrut canopies,corrugated ferrous and non ferrous sheets when attached to steel frames,columns,beams,bar-joists,trusses,grinders,roof decking,electrical supports,elevator cars,elevator fronts and enclosures,erection of steel towers,flag poles, gymnasium equipment,stadium and arena seating,jail cell work,jail cell beds,benches,bunks,chairs,tables,mirrors,jail cell access doors,rigging and installation of machinery and equipment(erection,aligning,anchoring and dismantling, erection and dismantling of tower cranes,derrick monorail systems, Chicago booms,overhead cranes,gantries,material and personnel hoists,tanks,hoppers and conveyors. All pre-engineered metal buildings and their entirety including siding,roofing, gutters, downspouts and erection of all.

Ornamental Iron Work but not limited to:all work in connection with field fabrication,handling including loading/off loading,sorting,cutting,fastening,anchoring,bending,hoisting,placing,burning,welding,and tying,dismantling of all materials used in miscellaneous iron or steel, for stairs,hand railings,rolling doors, rolling gates,rolling shutters,fence,windows,curtain wall,erection and welding of all metal, sash,architectural and ornamental treatments, but not necessarily limited to all sizes and types of ornamental,steel iron,lead,bronze,brass,copper,aluminum,all ferrous and non ferrous metals and composite materials

Fence Erector Iron Worker but not limited to: All work in connection with the field fabrication and erection of chain link fence,which includes but not limited to the loading and of the fence fabric and posts also the installation of the above.

# Prevailing Wage Rate Skilled Crafts

Name of Union: Ironworker Local 290

Change # : LCN01-2021fbLoc290

Craft : Ironworker Effective Date : 01/27/2021 Last Posted : 01/27/2021

	BHR	Fringe Benefit Payments						Irrevocable Fund		Total PWR	Overtime Rate	
		H&W	Pension	App Tr.	Vac.	Annuity	Other	LECET (*)	MISC (*)			
Classification												
Ironworker Structural	\$29.68	\$8.30	\$9.50	\$0.65	\$0.00	\$4.45	\$0.02	\$0.00	\$0.00	\$52.60	\$67.44	
Welder	\$29.68	\$8.30	\$9.50	\$0.65	\$0.00	\$4.45	\$0.02	\$0.00	\$0.00	\$52.60	\$67.44	
Fence Erector	\$29.68	\$8.30	\$9.50	\$0.65	\$0.00	\$4.45	\$0.02	\$0.00	\$0.00	\$52.60	\$67.44	
Reinforcing Rods	\$29.68	\$8.30	\$9.50	\$0.65	\$0.00	\$4.45	\$0.02	\$0.00	\$0.00	\$52.60	\$67.44	
Machinery Mover	\$29.68	\$8.30	\$9.50	\$0.65	\$0.00	\$4.45	\$0.02	\$0.00	\$0.00	\$52.60	\$67.44	
Sheeter	\$29.68	\$8.30	\$9.50	\$0.65	\$0.00	\$4.45	\$0.02	\$0.00	\$0.00	\$52.60	\$67.44	
Metal Building Erector	\$29.68	\$8.30	\$9.50	\$0.65	\$0.00	\$4.45	\$0.02	\$0.00	\$0.00	\$52.60	\$67.44	
Rigger & Erector	\$29.68	\$8.30	\$9.50	\$0.65	\$0.00	\$4.45	\$0.02	\$0.00	\$0.00	\$52.60	\$67.44	
Apprentice	Percent											
1st year	65.05	\$19.31	\$8.30	\$9.50	\$0.65	\$0.00	\$2.95	\$0.02	\$0.00	\$0.00	\$40.73	\$50.38
2nd year	75.07	\$22.28	\$8.30	\$9.50	\$0.65	\$0.00	\$2.95	\$0.02	\$0.00	\$0.00	\$43.70	\$54.84
3rd year	85.05	\$25.24	\$8.30	\$9.50	\$0.65	\$0.00	\$2.95	\$0.02	\$0.00	\$0.00	\$46.66	\$59.28
4th year	95.05	\$28.21	\$8.30	\$9.50	\$0.65	\$0.00	\$2.95	\$0.02	\$0.00	\$0.00	\$49.63	\$63.74

**Special Calculation Note :** Other is for Industry Fund.

**Ratio :**

3 Journeymen to 1 Apprentice

**Jurisdiction ( \* denotes special jurisdictional note ) :**

ALLEN\*, AUGLAIZE, BUTLER\*, CHAMPAIGN\*, CLARK, CLINTON, DARKE, FAYETTE\*, GREENE, HARDIN\*, HIGHLAND\*, LOGAN\*, MADISON\*, MERCER\*, MIAMI, MONTGOMERY, PREBLE, SHELBY, VAN WERT\*, WARREN\*

**Special Jurisdictional Note :** Allen County Twps included are: Auglaize, Perry, Shawnee, Amanda, Spencer, Marion, Sugar Creek, American, Bath, Jackson. Butler County Twps included are: Milford, Wayne, Madison, Lemon. Champaign Cnty Twps included are: Union, Urbana, Jackson, Concord, Salem, Mad River, Johnson, Harrison, Adams. Fayette County Twps included are: Green, Jasper,



Concord, Jefferson. Hardin County Twps included are: Round Head, Marion, Liberty. Highland County Twps included are: Fairfield, Penn, Union, Marshall, Liberty, Paint, Brush Creek. Logan County Twps included are: Richland, Stokes, Bloomfield, Washington, Harrison, McArthur, Lake, Liberty, Pleasant, Miami. Madison County Twps included are: Stokes. Mercer County Twps included are: Dublin, Washington, Jefferson, Recovery, Gibson, Union, Liberty, Butler, Granville, Center, Hopewell, Franklin, Marion. VanWert County Twps included are: Jennings. Warren County Twps included are: Franklin, Clear Creek, Turtle Creek, Wayne, Massie, Washington, Salem, Union.

### **Details :**

Structural Iron Work but not limited to: field fabrication, all loading to and including the erecting, rigging, assembly, dismantling, placing, temporary and permanent securing by any means of all structural iron, steel, ornamental lead, bronze, brass, copper, aluminum, glass all ferrous and non ferrous metal and composite material, precast prestressed and post-stressed concrete structures. Bridges and bridge rails, bridge viaducts, bucks bulkheads, bumper and bumper post, canopies and unistrut canopies, corrugated ferrous and non ferrous sheets when attached to steel frames, columns, beams, bar-joists, trusses, grinders, roof decking, electrical supports, elevator cars, elevator fronts and enclosures, erection of steel towers, flag poles, gymnasium equipment, stadium and arena seating, jail cell work, jail cell beds, benches, bunks, chairs, tables, mirrors, jail cell access doors, rigging and installation of machinery and equipment (erecting, aligning, anchoring and dismantling, erection and dismantling of tower cranes, derrick monorail systems, Chicago booms, overhead cranes, gantries, material and personnel hoists, tanks, hoppers and conveyors. All pre-engineered metal buildings and their entirety including siding, roofing, gutters, downspouts and erection of all.

Ornamental Iron Work but not limited to: all work in connection with field fabrication, handling including loading/off loading, sorting, cutting, fastening, anchoring, bending, hoisting, placing, burning, welding, and tying, dismantling of all materials used in miscellaneous iron or steel, for stairs, hand railings, rolling doors, rolling gates, rolling shutters, fence, windows, curtain wall, erection and welding of all metal, sash, architectural and ornamental treatments, but not necessarily limited to all sizes and types of ornamental, steel iron, lead, bronze, brass, copper, aluminum, all ferrous and non ferrous metals and composite materials

Fence Erector Iron Worker but not limited to: All work in connection with the field fabrication and erection of chain link fence, which includes but not limited to the loading and of the fence fabric and posts also the installation of the above.

# Prevailing Wage Rate

## Skilled Crafts

Name of Union: Labor Hwy 3

Change # : LCN01-2021fbLocalHwy3

Craft : Laborer Group 1 Effective Date : 05/01/2021 Last Posted : 04/21/2021

	BHR		Fringe Benefit Payments					Irrevocable Fund		Total PWR	Overtime Rate	
			H&W	Pension	App Tr.	Vac.	Annuity	Other	LECET (*)			MISC (*)
Classification												
Laborer Group 1	\$33.27		\$7.50	\$3.90	\$0.45	\$0.00	\$0.00	\$0.00	\$0.10	\$0.00	\$45.22	\$61.86
Group 2	\$33.44		\$7.50	\$3.90	\$0.45	\$0.00	\$0.00	\$0.00	\$0.10	\$0.00	\$45.39	\$62.11
Group 3	\$33.77		\$7.50	\$3.90	\$0.45	\$0.00	\$0.00	\$0.00	\$0.10	\$0.00	\$45.72	\$62.61
Group 4	\$34.22		\$7.50	\$3.90	\$0.45	\$0.00	\$0.00	\$0.00	\$0.10	\$0.00	\$46.17	\$63.28
Watch Person	\$26.00		\$7.50	\$3.90	\$0.45	\$0.00	\$0.00	\$0.00	\$0.10	\$0.00	\$37.95	\$50.95
Apprentice	Percent											
0-1000 hrs	60.00	\$19.96	\$7.50	\$3.90	\$0.45	\$0.00	\$0.00	\$0.00	\$0.10	\$0.00	\$31.91	\$41.89
1001-2000 hrs	70.00	\$23.29	\$7.50	\$3.90	\$0.45	\$0.00	\$0.00	\$0.00	\$0.10	\$0.00	\$35.24	\$46.88
2001-3000 hrs	80.00	\$26.62	\$7.50	\$3.90	\$0.45	\$0.00	\$0.00	\$0.00	\$0.10	\$0.00	\$38.57	\$51.87
3001-4000 hrs	90.00	\$29.94	\$7.50	\$3.90	\$0.45	\$0.00	\$0.00	\$0.00	\$0.10	\$0.00	\$41.89	\$56.86
More than 4000 hrs	100.00	\$33.27	\$7.50	\$3.90	\$0.45	\$0.00	\$0.00	\$0.00	\$0.10	\$0.00	\$45.22	\$61.86

**Special Calculation Note :** Watchmen have no Apprentices. Tunnel Laborer rate with air-pressurized add \$1.00 to the above wage rate.

### Ratio :

- 1 Journeymen to 1 Apprentice
- 3 Journeymen to 1 Apprentice thereafter

### Jurisdiction ( \* denotes special jurisdictional note ) :

ADAMS, ALLEN, ASHLAND, ATHENS, AUGLAIZE, BELMONT, BROWN, BUTLER, CARROLL, CHAMPAIGN, CLARK, CLERMONT, CLINTON, COLUMBIANA, COSHOCTON, CRAWFORD, DARKE, DEFIANCE, DELAWARE, FAIRFIELD, FAYETTE, FRANKLIN, FULTON, GALLIA, GREENE, GUERNSEY, HAMILTON, HANCOCK, HARDIN, HARRISON, HENRY, HIGHLAND, HOCKING, HOLMES, JACKSON, JEFFERSON, KNOX, LAWRENCE, LICKING, LOGAN, MADISON, MARION, MEIGS, MERCER, MIAMI, MONROE, MONTGOMERY, MORGAN, MORROW, MUSKINGUM, NOBLE, PAULDING, PERRY, PICKAWAY, PIKE, PREBLE, PUTNAM, RICHLAND, ROSS, SCIOTO, SENECA, SHELBY, TUSCARAWAS.



**Special Jurisdictional Note :** Hod Carriers and Common Laborers - Heavy, Highway, Sewer, Waterworks, Utility, Airport, Railroad, Industrial and Building Site, Sewer Plant, Waste Water Treatment Facilities Construction

**Details :**

Group 1

Laborer (Construction); Plant Laborer or Yardman, Right-of-way Laborer, Landscape Laborer, Highway Lighting Worker, Signalization Worker, (Swimming) Pool Construction Laborer, Utility Man, \*Bridge Man, Handyman, Joint Setter, Flagperson, Carpenter Helper, Waterproofing Laborer, Slurry Seal, Seal Coating, Surface Treatment or Road Mix Laborer, Riprap Laborer & Grouter, Asphalt Laborer, Dump Man (batch trucks), Guardrail & Fence Installer, Mesh Handler & Placer, Concrete Curing Applicator, Scaffold Erector, Sign Installer, Hazardous Waste (level D), Diver Helper, Zone Person and Traffic Control.

\*Bridge Man will perform work as per the October 31, 1949, memorandum on concrete forms, by and between the United Brotherhood of Carpenters and Joiners of America and the Laborers' International Union of North America, which states in; "the moving, cleaning, oiling and carrying to the next point of erection, and the stripping of forms which are not to be re-used, and forms on all flat arch work shall be done by members of the Laborers' International Union of North America."

Group 2

Asphalt Raker, Screwman or Paver, Concrete Puddler, Kettle Man (pipeline), All Machine-Driven Tools (Gas, Electric, Air), Mason Tender, Brick Paver, Mortar Mixer, Skid Steer, Sheeting & Shoring Person, Surface Grinder Person, Screedperson, Water Blast, Hand Held Wand, Power Buggy or Power Wheelbarrow, Paint Striper, Plastic fusing Machine Operator, Rodding Machine Operator, Pug Mill Operator, Operator of All Vacuum Devices Wet or Dry, Handling of all Pumps 4 inches and under (gas, air or electric), Diver, Form Setter, Bottom Person, Welder Helper (pipeline), Concrete Saw Person, Cutting with Burning Torch, Pipe Layer, Hand Spiker (railroad), Underground Person (working in sewer and waterline, cleaning, repairing and reconditioning). Tunnel Laborer (without air), Caisson, Cofferdam (below 25 feet deep), Air Track and Wagon Drill, Sandblaster Nozzle Person, Hazardous Waste (level B), \*\*\*Lead Abatement, Hazardous Waste (level C)

\*\*\*Includes the erecting of structures for the removal, including the encapsulation and containment of Lead abatement process.

Group 3

Blast and Powder Person, Muckers will be defined as shovel men working directly with the miners, Wrencher (mechanical joints & utility pipeline), Yarnier, Top Lander, Hazardous Waste (level A), Concrete Specialist, Curb Setter and Cutter, Grade Checker, Concrete Crew in Tunnels. Utility pipeline Tappers, Waterline, Caulker, Signal Person will receive the rate equal to the rate paid the Laborer classification for which the Laborer is signaling.

Group 4

Miner, Welder, Gunitite Nozzle Person

A.) The Watchperson shall be responsible to patrol and maintain a safe traffic zone including but not limited to barrels, cones, signs, arrow boards, message boards etc.

The responsibility of a watchperson is to see that the equipment, job and office trailer etc. are secure.



# Prevailing Wage Rate Skilled Crafts

Name of Union: Labor Local 534 Building

Change # : LCNO1-2021fbLoc534

Craft : Laborer Effective Date : 06/03/2021 Last Posted : 06/03/2021

	BHR		Fringe Benefit Payments					Irrevocable Fund		Total PWR	Overtime Rate	
			H&W	Pension	App Tr.	Vac.	Annuity	Other	LECET (*)			MISC (*)
Classification												
Laborer Group 1	\$29.39		\$7.50	\$3.90	\$0.45	\$0.00	\$0.00	\$0.00	\$0.10	\$0.00	\$41.34	\$56.04
Laborer Group 2	\$29.49		\$7.50	\$3.90	\$0.45	\$0.00	\$0.00	\$0.00	\$0.10	\$0.00	\$41.44	\$56.19
Laborer Group 3	\$29.59		\$7.50	\$3.90	\$0.45	\$0.00	\$0.00	\$0.00	\$0.10	\$0.00	\$41.54	\$56.34
Laborer Group 4	\$29.72		\$7.50	\$3.90	\$0.45	\$0.00	\$0.00	\$0.00	\$0.10	\$0.00	\$41.67	\$56.53
Laborer Group 5	\$29.97		\$7.50	\$3.90	\$0.45	\$0.00	\$0.00	\$0.00	\$0.10	\$0.00	\$41.92	\$56.91
Laborer Group 6	\$29.74		\$7.50	\$3.90	\$0.45	\$0.00	\$0.00	\$0.00	\$0.10	\$0.00	\$41.69	\$56.56
Laborer Group 7	\$28.94		\$7.50	\$3.90	\$0.45	\$0.00	\$0.00	\$0.00	\$0.10	\$0.00	\$40.89	\$55.36
<b>Apprentice</b>	<b>Percent</b>											
0-1000 hrs	60.00	\$17.63	\$7.50	\$3.90	\$0.45	\$0.00	\$0.00	\$0.00	\$0.10	\$0.00	\$29.58	\$38.40
1001-2000 hrs	70.00	\$20.57	\$7.50	\$3.90	\$0.45	\$0.00	\$0.00	\$0.00	\$0.10	\$0.00	\$32.52	\$42.81
2001-3000 hrs	80.00	\$23.51	\$7.50	\$3.90	\$0.45	\$0.00	\$0.00	\$0.00	\$0.10	\$0.00	\$35.46	\$47.22
3001-4000	90.00	\$26.45	\$7.50	\$3.90	\$0.45	\$0.00	\$0.00	\$0.00	\$0.10	\$0.00	\$38.40	\$51.63
4001	100.00	\$29.39	\$7.50	\$3.90	\$0.45	\$0.00	\$0.00	\$0.00	\$0.10	\$0.00	\$41.34	\$56.04

**Special Calculation Note :** No special calculations for this skilled craft wage rate are required at this time.

**Ratio :**

1 Journeyman to 1 Apprentice  
3 Journeyman to 1 Apprentice

**Jurisdiction ( \* denotes special jurisdictional note ) :**

BUTLER, WARREN

**Special Jurisdictional Note :**

**Details :**

Note:

Group 1: Building & Common Laborer; All general laborers work including all forms of landscaping, Rough Rider - all pump's 4 inch or smaller, Small Pump Portable Generators-Bobcat to Cleanup, Firewatch and Monitor, (Safety Person)

Group 2: Asphalt Raker, Tamper, Smoother, Hand Air Pump, Hand air Tamper, Chisel, Power Tamper, Operator, Switch, Assemblies, Handling & Laying Precast Concrete Floors & Deck Tool Repairman.

Group 3: Concrete Specialist; Skid Steers (with attachments to perform Laborer's duties) Jack Hammer \* Concrete Busterman, Barco Tamper Man, Power Georgia Buggy Man, Power Sweeper Man, Vibrator, Concrete Saw Man, Rail Spikers, Acetylene Burner, Pipelayers, Bos'n Cradleman, Bottom Man, Chipping Hammer Grade Checker, Radio Operator, Form Cleanout & blowout Man, Red Concrete Coloring Man (Electrical Safety)

Group 4: Mason Tender, Mortar Mixers & Scaffold Builders

Group 5: Fork Lift for Mason, all work involving Refractory Materials Including Demolition of Refractory Materials.

Asbestos Removal and Hazardous Waste Removal (handling, control, removal abatement, encapsulation or disposal of asbestos & hazardous waste),

Group 6: Gunnite Man, Sand Blaster, Concrete & Grout Pump & Hose Man, Blast Trac, Miners & Muckers, Free Air, Powderman or Blaster, Mortar or Gypsum Machineman, Welder, Scuba Diver.

Group 7: Watchman & Tool Checker/Toolroom Man

# Prevailing Wage Rate Skilled Crafts

Name of Union: Operating Engineers - Building Local 18 - Zone III

Change # : LCN01-2021sksLoc18zone3

Craft : Operating Engineer Effective Date : 08/13/2021 Last Posted : 08/13/2021

	BHR		Fringe Benefit Payments					Irrevocable Fund		Total PWR	Overtime Rate	
			H&W	Pension	App Tr.	Vac.	Annuity	Other	LECET (*)			MISC (*)
Classification												
Group A	\$39.14		\$8.76	\$6.25	\$0.85	\$0.00	\$0.00	\$0.09	\$0.00	\$0.00	\$55.09	\$74.66
Group B	\$39.02		\$8.76	\$6.25	\$0.85	\$0.00	\$0.00	\$0.09	\$0.00	\$0.00	\$54.97	\$74.48
Group C	\$37.98		\$8.76	\$6.25	\$0.85	\$0.00	\$0.00	\$0.09	\$0.00	\$0.00	\$53.93	\$72.92
Group D	\$36.80		\$8.76	\$6.25	\$0.85	\$0.00	\$0.00	\$0.09	\$0.00	\$0.00	\$52.75	\$71.15
Group E	\$31.34		\$8.76	\$6.25	\$0.85	\$0.00	\$0.00	\$0.09	\$0.00	\$0.00	\$47.29	\$62.96
Master Mechanic	\$39.39		\$8.76	\$6.25	\$0.85	\$0.00	\$0.00	\$0.09	\$0.00	\$0.00	\$55.34	\$75.03
Cranes 150'-180'	\$39.64		\$8.76	\$6.25	\$0.85	\$0.00	\$0.00	\$0.09	\$0.00	\$0.00	\$55.59	\$75.41
Cranes 180'-249'	\$40.14		\$8.76	\$6.25	\$0.85	\$0.00	\$0.00	\$0.09	\$0.00	\$0.00	\$56.09	\$76.16
Cranes 249' and over	\$40.39		\$8.76	\$6.25	\$0.85	\$0.00	\$0.00	\$0.09	\$0.00	\$0.00	\$56.34	\$76.53
<b>Apprentice</b>	<b>Percent</b>											
1st Year	50.00	\$19.57	\$8.76	\$6.25	\$0.85	\$0.00	\$0.00	\$0.09	\$0.00	\$0.00	\$35.52	\$45.31
2nd Year	60.00	\$23.48	\$8.76	\$6.25	\$0.85	\$0.00	\$0.00	\$0.09	\$0.00	\$0.00	\$39.43	\$51.18
3rd Year	70.00	\$27.40	\$8.76	\$6.25	\$0.85	\$0.00	\$0.00	\$0.09	\$0.00	\$0.00	\$43.35	\$57.05
4th Year	80.00	\$31.31	\$8.76	\$6.25	\$0.85	\$0.00	\$0.00	\$0.09	\$0.00	\$0.00	\$47.26	\$62.92
Field Mechanic Trainee			\$8.76	\$6.25	\$0.85			\$0.09				
1st Year	50.00	\$19.57	\$8.76	\$6.25	\$0.85	\$0.00	\$0.00	\$0.09	\$0.00	\$0.00	\$35.52	\$45.31
2nd Year	60.00	\$23.48	\$8.76	\$6.25	\$0.85	\$0.00	\$0.00	\$0.09	\$0.00	\$0.00	\$39.43	\$51.18
3rd Year	70.00	\$27.40	\$8.76	\$6.25	\$0.85	\$0.00	\$0.00	\$0.09	\$0.00	\$0.00	\$43.35	\$57.05
4th Year	80.00	\$31.31	\$8.76	\$6.25	\$0.85	\$0.00	\$0.00	\$0.09	\$0.00	\$0.00	\$47.26	\$62.92

**Special Calculation Note : Other: Education & Safety \$0.09**

**Ratio :**

For every (3) Operating Engineer Journeymen employed by the company there may be employed (1) Registered Apprentice or trainee Engineer through the

**Jurisdiction (\* denotes special jurisdictional note) :**

ADAMS, ALLEN, ASHLAND, ATHENS, AUGLAIZE, BELMONT, BROWN, BUTLER, CARROLL, CHAMPAIGN, CLARK, CLERMONT,

referral when they are available. An apprentice, while employed as part of a crew per Article VIII, paragraph 78, will not be subject to the apprenticeship ratios in this collective bargaining agreement

CLINTON, COSHOCTON, CRAWFORD, DARKE, DEFIANCE, DELAWARE, FAIRFIELD, FAYETTE, FRANKLIN, FULTON, GALLIA, GREENE, GUERNSEY, HAMILTON, HANCOCK, HARDIN, HARRISON, HENRY, HIGHLAND, HOCKING, HOLMES, JACKSON, JEFFERSON, KNOX, LAWRENCE, LICKING, LOGAN, MADISON, MARION, MEIGS, MERCER, MIAMI, MONROE, MONTGOMERY, MORGAN, MORROW, MUSKINGUM, NOBLE, OTTAWA, PAULDING, PERRY, PICKAWAY, PIKE, PREBLE, PUTNAM, RICHLAND, ROSS, SANDUSKY, SCIOTO, SENECA, SHELBY, STARK, TUSCARAWAS, UNION, VAN WERT, VINTON, WARREN, WASHINGTON, WAYNE, WILLIAMS, WYANDOT

### **Special Jurisdictional Note :**

#### **Details :**

Note: There will be a 10% increase for the apprentices on top of the percentages listed above provided they are operating mobile equipment. Mechanic Trainees will receive 10% increase if required to have CDL

Group A- Barrier Moving Machines; Boiler Operators or Compressor Operators, when compressor or boiler is mounted on crane (Piggyback Operation); Boom Trucks (all types); Cableways Cherry Pickers; Combination - Concrete Mixers & Towers; All Concrete Pumps with Booms; Cranes (all types); Compact Cranes, track or rubber over 4,000 pounds capacity; Cranes self-erecting, stationary, track or truck (all configurations); Derricks (all types); Draglines; Dredges (dipper, clam or suction) 3-man crew; Elevating Graders or Euclid Loaders; Floating Equipment; Forklift (rough terrain with winch/hoist); Gradalls; Helicopter Operators, hoisting building materials; Helicopter Winch Operators, Hoisting building materials; Hoes (All types); Hoists (with two or more drums in use); Horizontal Directional Drill; Hydraulic Gantry (lift system); Laser Finishing Machines; Laser Screed and like equipment; Lift Slab or Panel Jack Operators; Locomotives (all types); Maintenance Operator/Technician(Mechanic Operator/Technician and/or Welder); Mixers, paving (multiple drum); Mobile Concrete Pumps, with booms; Panelboards, (all types on site); Pile Drivers; Power Shovels; Prentice Loader; Rail Tamper (with automatic lifting and aligning device); Rotary Drills (all), used on caissons for foundations and sub-structure; Side Booms; Slip Form Pavers; Straddle Carriers (Building Construction on site); Trench Machines (over 24" wide); Tug Boats.

Group B - Articulating/end dumps (minus \$4.00/hour from Group B rate); Asphalt Pavers; Bobcat-type and/or skid steer loader with hoe attachment greater than 7000 lbs.; Bulldozers; CMI type Equipment; Concrete Saw, Vermeer-type; Endloaders; Hydro Milling Machine; Kolman-type Loaders (Dirt Loading); Lead Greasemen; Mucking Machines; Pettibone-Rail Equipment; Power Graders; Power Scoops; Power Scrapers; Push Cats;, Rotomills (all), grinders and planers of all types.

Group C - A-Frames; Air Compressors, Pressurizing Shafts or Tunnels; All Asphalt Rollers; Bobcat-type and/or Skid Steer Loader with or without attachments; Boilers (15 lbs. pressure and over); All Concrete Pumps (without booms with 5 inch system); Fork Lifts (except masonry); Highway Drills - all types (with integral power); Hoists (with one drum); House Elevators (except those automatic call button controlled), Buck Hoists, Transport Platforms, Construction Elevators; Hydro Vac/Excavator (when a second person is needed, the rate of pay will be "Class E"); Man Lifts; Material hoist/elevators; Mud Jacks; Pressure Grouting; Pump Operators (installing or operating Well Points or other types of Dewatering Systems); Pumps (4 inches and over discharge); Railroad Tie (Inserter/Remover); Rotovator (Lime-Soil Stabilizer); Submersible Pumps (4"and over discharge); Switch & Tie Tampers (without lifting and aligning device); Trench Machines (24" and under); Utility Operators.

Group D - Backfillers and Tampers; Ballast Re-locator; Batch Plant Operators; Bar and Joint Installing

Machines; Bull Floats; Burlap and Curing Machines; Clefplanes; Compressors, on building construction; Concrete Mixers, more than one bag capacity; Concrete Mixers, one bag capacity (side loaders); All Concrete Pumps (without boom with 4" or smaller system); Concrete Spreader; Conveyors, used for handling building materials; Crushers; Deckhands; Drum Fireman (in asphalt plants); Farm type tractors pulling attachments; Finishing Machines; Form Trenchers; Generators; Gunite Machines; Hydro-seeders; Pavement Breakers (hydraulic or cable); Post Drivers; Post Hole Diggers; Pressure Pumps (over 1/2") discharge); Road Widening Trenchers; Rollers (except asphalt); Self-propelled sub-graders; Shotcrete Machines; Tire Repairmen; Tractors, pulling sheepsfoot post roller or grader; VAC/ALLS; Vibratory Compactors, with integral power; Welders.

Group E – Allen Screed Paver (concrete); Boilers (less than 15 lbs. pressure); Cranes-Compact, track or rubber (under 4,000 pounds capacity); Directional Drill "Locator"; Fueling and greasing +\$3.00; Inboard/outboard Motor Boat Launches; Light Plant Operators; Masonry Fork Lifts; Oilers/Helpers; Power Driven Heaters (oil fired); Power Scrubbers; Power Sweepers; Pumps (under 4 inch discharge); Signalperson, Submersible Pumps (under 4" discharge).

Master Mechanics - Master Mechanic

Cranes 150' – 180' - Boom & Jib 150 - 180 feet

Cranes 180' – 249' - Boom & Jib 180 - 249 feet

Cranes 250' and over - Boom & Jib 250-feet or over



# Prevailing Wage Rate Skilled Crafts

Name of Union: Operating Engineers - HevHwy Zone II

Change # : LCN01-2021sksLoc18hevhwyl

Craft : Operating Engineer Effective Date : 08/13/2021 Last Posted : 08/13/2021

	BHR		Fringe Benefit Payments					Irrevocable Fund		Total PWR	Overtime Rate	
			H&W	Pension	App Tr.	Vac.	Annuity	Other	LECET (*)			MISC (*)
Classification												
Class A	\$39.14		\$8.76	\$6.25	\$0.85	\$0.00	\$0.00	\$0.09	\$0.00	\$0.00	\$55.09	\$74.66
Class B	\$39.02		\$8.76	\$6.25	\$0.85	\$0.00	\$0.00	\$0.09	\$0.00	\$0.00	\$54.97	\$74.48
Class C	\$37.98		\$8.76	\$6.25	\$0.85	\$0.00	\$0.00	\$0.09	\$0.00	\$0.00	\$53.93	\$72.92
Class D	\$36.80		\$8.76	\$6.25	\$0.85	\$0.00	\$0.00	\$0.09	\$0.00	\$0.00	\$52.75	\$71.15
Class E	\$31.34		\$8.76	\$6.25	\$0.85	\$0.00	\$0.00	\$0.09	\$0.00	\$0.00	\$47.29	\$62.96
Master Mechanic	\$39.39		\$8.76	\$6.25	\$0.85	\$0.00	\$0.00	\$0.09	\$0.00	\$0.00	\$55.34	\$75.03
Apprentice	Percent											
1st Year	50.00	\$19.57	\$8.76	\$6.25	\$0.85	\$0.00	\$0.00	\$0.09	\$0.00	\$0.00	\$35.52	\$45.31
2nd Year	60.00	\$23.48	\$8.76	\$6.25	\$0.85	\$0.00	\$0.00	\$0.09	\$0.00	\$0.00	\$39.43	\$51.18
3rd Year	70.00	\$27.40	\$8.76	\$6.25	\$0.85	\$0.00	\$0.00	\$0.09	\$0.00	\$0.00	\$43.35	\$57.05
4th Year	80.00	\$31.31	\$8.76	\$6.25	\$0.85	\$0.00	\$0.00	\$0.09	\$0.00	\$0.00	\$47.26	\$62.92
Field Mech Trainee Class 2												
1st year	50.00	\$19.57	\$8.76	\$6.25	\$0.85	\$0.00	\$0.00	\$0.09	\$0.00	\$0.00	\$35.52	\$45.31
2nd year	60.00	\$23.48	\$8.76	\$6.25	\$0.85	\$0.00	\$0.00	\$0.09	\$0.00	\$0.00	\$39.43	\$51.18
3rd year	70.00	\$27.40	\$8.76	\$6.25	\$0.85	\$0.00	\$0.00	\$0.09	\$0.00	\$0.00	\$43.35	\$57.05
4th year	80.00	\$31.31	\$8.76	\$6.25	\$0.85	\$0.00	\$0.00	\$0.09	\$0.00	\$0.00	\$47.26	\$62.92

**Special Calculation Note :** Other: Education & Safety Fund is \$0.09 per hour.

**Ratio :**

For every (3) Operating Engineer Journeymen employed by the company, there may be employed (1) Registered Apprentice or Trainee Engineer through the referral when they are available. An Apprentice, while employed as part of a crew per Article VIII, paragraph 65 will not be subject to the apprenticeship ratios in this collective bargaining agreement

**Jurisdiction ( \* denotes special jurisdictional note ) :**

ADAMS, ALLEN, ASHLAND, ATHENS, AUGLAIZE, BELMONT, BROWN, BUTLER, CARROLL, CHAMPAIGN, CLARK, CLERMONT, CLINTON, COSHOCTON, CRAWFORD, DARKE, DEFIANCE, DELAWARE, FAIRFIELD, FAYETTE, FRANKLIN, FULTON, GALLIA, GREENE, GUERNSEY, HAMILTON, HANCOCK, HARDIN, HARRISON, HENRY, HIGHLAND, HOCKING, HOLMES, HURON, JACKSON, JEFFERSON, KNOX, LAWRENCE, LICKING, LOGAN, LUCAS,

MADISON, MARION, MEIGS, MERCER, MIAMI,  
MONROE, MONTGOMERY, MORGAN, MORROW,  
MUSKINGUM, NOBLE, OTTAWA, PAULDING,  
PERRY, PICKAWAY, PIKE, PREBLE, PUTNAM,  
RICHLAND, ROSS, SANDUSKY, SCIOTO,  
SENECA, SHELBY, STARK, TUSCARAWAS,  
UNION, VAN WERT, VINTON, WARREN,  
WASHINGTON, WAYNE, WILLIAMS, WOOD,  
WYANDOT

## **Special Jurisdictional Note :**

### **Details :**

\*\*Apprentices will receive a 10% increase on top of the percentages listed above provided they are operating mobile equipment. Mechanic Trainees will receive 10% increase if they are required to have CDL.

Class A - Air Compressors on Steel Erection; Asphalt Plant Engineers (Cleveland District Only); Barrier Moving Machine; Boiler Operators, Compressor Operators, or Generators, when mounted on a rig; Boom Trucks (all types); Cableways; Cherry Pickers; Combination- Concrete Mixers & Towers; Concrete Plants (over 4 yd capacity); Concrete Pumps; Cranes (all types); Compact Cranes track or rubber over 4,000 pounds capacity; Cranes self-erecting stationary, track or truck; Derricks (all types); Draglines; Dredges dipper, clam or suction; Elevating Graders or Euclid Loaders; Floating Equipment (all types); Gradalls; Helicopter Crew (Operator- hoist or winch); Hoes (all types); Hoisting Engines; Hoisting Engines, on shaft or tunnel work; Hydraulic Gantry (lifting system); Industrial-type Tractors; Jet Engine Dryer (D8 or D9) diesel Tractors; Locomotives (standard gauge); Maintenance Operators/Technicians (class A); Mixers, paving (single or double drum); Mucking Machines; Multiple Scrapers; Piledriving Machines (all types); Power Shovels, Prentice Loader; Quad 9 (double pusher); Rail Tamper (with automatic lifting and aligning device); Refrigerating Machines (freezer operation); Rotary Drills, on caisson work; Rough Terrain Fork Lift with winch/hoist; Side Booms; Slip Form Pavers; Survey Crew Party Chiefs; Tower Derricks; Tree Shredders; Trench Machines (over 24" wide); Truck Mounted Concrete Pumps; Tug Boats; Tunnel Machines and /or Mining Machines; Wheel Excavators.

Class B - Asphalt Pavers; Automatic Subgrade Machines, self-propelled (CMI-type); Bobcat-type and /or Skid Steer Loader with hoe attachment greater than 7000 lbs.; Boring Machine Operators (more than 48 inches); Bulldozers; Concrete Saws, Vermeer type; Endloaders; Horizontal Directional Drill (50,000 ft. lbs. thrust and over); Hydro Milling Machine; Kolman-type Loaders (production type-dirt); Lead Greasemen; Lighting and Traffic Signal Installation Equipment includes all groups or classifications; Maintenance Operators/Technicians, Class B; Material Transfer Equipment (shuttle buggy) Asphalt; Pettibone-Rail Equipment; Power Graders; Power Scrapers; Push Cats; Rotomills (all), Grinders and Planners of all types, Groovers (excluding walk-behinds); Trench Machines (24 inch wide and under).

Class C - A-Frames; Air Compressors, on tunnel work (low Pressure); Articulating/straight bed end dumps if assigned (minus \$4.00 per hour); Asphalt Plant Engineers (Portage and Summit Counties only); Bobcat-type and/or skid steer loader with or without attachments; Drones; Highway Drills (all types); HydroVac/Excavator (when a second person is needed, the rate of pay will be "Class E"); Locomotives (narrow gauge); Material Hoist/Elevators; Mixers, concrete (more than one bag capacity); Mixers, one bag capacity (side loader); Power Boilers (over 15 lbs. pressure); Pump Operators (installing or operating well Points); Pumps (4 inch and over discharge); Railroad Tie Inserter/Remover; Rollers, Asphalt; Rotovator (lime-soil Stabilizer); Switch & Tie Tampers (without lifting and aligning device); Utilities Operators, (small equipment); Welding Machines and Generators.

Class D – Backfillers and Tampers; Ballast Re-locator; Bar and Joint Installing Machines; Batch Plant Operators; Boring Machine Operators (48 inch or less); Bull Floats; Burlap and Curing Machines; Concrete Plants (capacity 4 yds. and under); Concrete Saws (multiple); Conveyors (highway); Crushers; Deckhands; Farm type tractors, with attachments (highway); Finishing Machines; Firemen, Floating Equipment (all types); Fork Lifts (highway), except masonry; Form Trenchers; Hydro Hammers; Hydro Seeders; Pavement Breakers (hydraulic or cable); Plant Mixers; Post Drivers; Post Hole Diggers; Power Brush Burners; Power Form

Handling Equipment; Road Widening Trenchers; Rollers (brick, grade, macadam); Self-Propelled Power Spreaders; Self-Propelled Sub-Graders; Steam Firemen; Survey Instrument men; Tractors, pulling sheepsfoot rollers or graders; Vibratory Compactors, with integral power.

Class E - Compressors (portable, Sewer, Heavy and Highway); Cranes-Compact, track or rubber under 4,000 pound capacity; Drum Firemen (asphalt plant); Fueling and greasing (Primary Operator with Specialized CDL Endorsement Add \$3.00/hr); Generators; Inboard-Outboard Motor Boat Launches; Masonry Fork Lifts; Oil Heaters (asphalt plant); Oilers/Helpers; Power Driven Heaters (oil fired); Power Scrubbers; Power Sweepers; Pumps (under 4 inch discharge); Signalperson; Survey Rodmen or Chairmen; Tire Repairmen; VAC/ALLS.  
Master Mechanic - Master Mechanic

# Prevailing Wage Rate Skilled Crafts

Name of Union: Painter Locals 123 & 238

Change # : LCR01-2021fbLoc123-238

Craft : Drywall Finisher Effective Date : 05/01/2021 Last Posted : 04/21/2021

	BHR	Fringe Benefit Payments						Irrevocable Fund		Total PWR	Overtime Rate
		H&W	Pension	App Tr.	Vac.	Annuity	Other	LECET (*)	MISC (*)		
Classification											
Painter Drywall Finisher	\$25.89	\$5.79	\$5.86	\$0.31	\$0.00	\$0.00	\$0.00	\$0.00	\$0.00	\$37.85	\$50.80
Tapers and Finishers	\$25.89	\$5.79	\$5.86	\$0.31	\$0.00	\$0.00	\$0.00	\$0.00	\$0.00	\$37.85	\$50.80
Apprentice											
1st Year	\$14.83	\$5.79	\$2.30	\$0.31	\$0.00	\$0.00	\$0.00	\$0.00	\$0.00	\$23.23	\$30.64
2nd Year	\$17.63	\$5.79	\$2.30	\$0.31	\$0.00	\$0.00	\$0.00	\$0.00	\$0.00	\$26.03	\$34.85
3rd Year	\$20.43	\$5.79	\$2.30	\$0.31	\$0.00	\$0.00	\$0.00	\$0.00	\$0.00	\$28.83	\$39.05
4th Year	\$21.84	\$5.79	\$2.30	\$0.31	\$0.00	\$0.00	\$0.00	\$0.00	\$0.00	\$30.24	\$41.16

**Special Calculation Note :** Apprentices shall be paid the proper % of the classification above.

**Ratio :**

1 Journeyman to 1 Apprentice per job

**Jurisdiction ( \* denotes special jurisdictional note ) :**

BROWN, BUTLER, CLERMONT, CLINTON, HAMILTON, WARREN

**Special Jurisdictional Note :**

**Details :**

Industrial Work paid as commercial work above for each class which includes, Industrial Plants, repair garages, processing plants, storage tanks, warehouses, skeletons structures, bridges unless highest point of clearance is 60 feet or more whether new or old construction offices and office buildings in industrial sites are at industrial rates. Heavy & Highway Bridges-Guard Rails- Light Poles. A hazardous steeplejack rate shall apply on radio towers, stacks, light towers, water towers, steeples, skeleton steel, and exterior industrial conveyors over 25 feet, where such items require steeplejack methods and the rate of pay shall be a \$1.00 per hour above the industrial rate. Steeplejack rate to apply to bridges where highest point of clearance is 60 feet.



# Prevailing Wage Rate Skilled Crafts

**Name of Union: Painter Locals 123 & 238  
Commercial & Industrial**

**Change # : LCR01-2021fbLoc123**

**Craft : Painter Effective Date : 05/01/2021 Last Posted : 04/21/2021**

	BHR	Fringe Benefit Payments						Irrevocable Fund		Total PWR	Overtime Rate
		H&W	Pension	App Tr.	Vac.	Annuity	Other	LECET (*)	MISC (*)		
Classification											
Painter Brush Roll	\$25.89	\$5.79	\$5.86	\$0.31	\$0.00	\$0.00	\$0.00	\$0.00	\$0.00	\$37.85	\$50.80
Paper Hanger	\$25.89	\$5.79	\$5.86	\$0.31	\$0.00	\$0.00	\$0.00	\$0.00	\$0.00	\$37.85	\$50.80
Spray Painter	\$26.39	\$5.79	\$5.86	\$0.31	\$0.00	\$0.00	\$0.00	\$0.00	\$0.00	\$38.35	\$51.55
Sand Blaster Water Blaster	\$26.64	\$5.79	\$5.86	\$0.31	\$0.00	\$0.00	\$0.00	\$0.00	\$0.00	\$38.60	\$51.92
Elevated Tanks	\$26.89	\$5.79	\$5.86	\$0.31	\$0.00	\$0.00	\$0.00	\$0.00	\$0.00	\$38.85	\$52.30
Apprentice											
1st Year	\$14.82	\$5.79	\$2.30	\$0.31	\$0.00	\$0.00	\$0.00	\$0.00	\$0.00	\$23.22	\$30.63
2nd Year	\$17.63	\$5.79	\$2.30	\$0.31	\$0.00	\$0.00	\$0.00	\$0.00	\$0.00	\$26.03	\$34.85
3rd Year	\$20.43	\$5.79	\$2.30	\$0.31	\$0.00	\$0.00	\$0.00	\$0.00	\$0.00	\$28.83	\$39.05
4th Year	\$21.84	\$5.79	\$2.30	\$0.31	\$0.00	\$0.00	\$0.00	\$0.00	\$0.00	\$30.24	\$41.16

**Special Calculation Note :** Apprentices shall be paid the proper % of the classification above.

**Ratio :**

(1) Journeymen to (1) Apprentice per jobsite

**Jurisdiction ( \* denotes special jurisdictional note ) :**

BROWN, BUTLER, CLERMONT, CLINTON, HAMILTON, WARREN

**Special Jurisdictional Note :**

**Details :**

Industrial Work paid as commercial work above for each class which includes, Industrial Plants, repair garages, processing plants, storage tanks, warehouses, skeletons structures, bridges unless highest point of clearance is 60 feet or more whether new or old construction offices and office buildings in industrial sites are at industrial rates. Heavy & Highway Bridges-Guard Rails- Light Poles. A hazardous steeplejack rate shall apply on radio towers, stacks, light towers, water towers, steeples, skeleton steel, and exterior industrial conveyors over 25 feet, where such items require steeplejack methods and the rate of pay shall be a \$1.00 per hour above the industrial rate. Steeplejack rate to apply to bridges where highest point of clearance is 60 feet.



# Prevailing Wage Rate Skilled Crafts

Name of Union: Painter Local 123 & 238 Hvy Hwy

Change # : LCR01-2021fbLoc123

Craft : Painter Effective Date : 05/01/2021 Last Posted : 04/21/2021

	BHR	Fringe Benefit Payments						Irrevocable Fund		Total PWR	Overtime Rate
		H&W	Pension	App Tr.	Vac.	Annuity	Other	LECET (*)	MISC (*)		
Classification											
Painter Bridge Class 1	\$36.28	\$5.79	\$5.86	\$0.31	\$0.00	\$0.00	\$0.00	\$0.00	\$0.00	\$48.24	\$66.38
Bridge Painter, Rigger, Containment Builder, Spot Blaster Class 2	\$29.28	\$5.79	\$5.86	\$0.31	\$0.00	\$0.00	\$0.00	\$0.00	\$0.00	\$41.24	\$55.88
Equipment Operator/Field Mechanic, Grit Reclamation, Paint Mixer, Traffic Control, Boat Person Class 3	\$29.28	\$5.79	\$5.86	\$0.31	\$0.00	\$0.00	\$0.00	\$0.00	\$0.00	\$41.24	\$55.88
Concrete Sealing, Concrete Blasting/Power Washing, Etc. Class 4	\$29.28	\$5.79	\$5.86	\$0.31	\$0.00	\$0.00	\$0.00	\$0.00	\$0.00	\$41.24	\$55.88
Quality Control/Quality Assurance, Traffic Safety, Competent Person Class 5	\$29.28	\$5.79	\$5.86	\$0.31	\$0.00	\$0.00	\$0.00	\$0.00	\$0.00	\$41.24	\$55.88
Apprentice											
1st Year	\$20.58	\$5.79	\$2.30	\$0.31	\$0.00	\$0.00	\$0.00	\$0.00	\$0.00	\$28.98	\$39.27
2nd Year	\$24.21	\$5.79	\$2.30	\$0.31	\$0.00	\$0.00	\$0.00	\$0.00	\$0.00	\$32.61	\$44.71
3rd Year	\$27.84	\$5.79	\$2.30	\$0.31	\$0.00	\$0.00	\$0.00	\$0.00	\$0.00	\$36.24	\$50.16
4th Year	\$29.65	\$5.79	\$2.30	\$0.31	\$0.00	\$0.00	\$0.00	\$0.00	\$0.00	\$38.05	\$52.87

**Special Calculation Note :** Apprentices shall be paid proper % of the classification above..

**Ratio :**

1 Journeyman to 1 Apprentice

**Jurisdiction ( \* denotes special jurisdictional note ) :**

BROWN, BUTLER, CLERMONT, CLINTON, HAMILTON, WARREN

## **Special Jurisdictional Note :**

### **Details :**

Industrial Work paid as commercial work above for each class which includes, Industrial Plants, repair garages, processing plants, storage tanks, warehouses, skeletons structures, bridges unless highest point of clearance is 60 feet or more whether new or old construction offices and office buildings in industrial sites are at industrial rates. Heavy & Highway Bridges-Guard Rails- Light Poles. A hazardous steeplejack rate shall apply on radio towers, stacks, light towers, water towers, steeples, skeleton steel, and exterior industrial conveyors over 25 feet, where such items require steeplejack methods and the rate of pay shall be a \$1.00 per hour above the industrial rate. Steeplejack rate to apply to bridges where highest point of clearance is 60 feet.

Class 1 – Abrasive blasting of any kind.

Class 2 – Bridge painting, coating application of any kind. All steel surface preparation other than abrasive blasting. All necessary rigging and containment building. All remedial/ spot blasting.

Class 3 – Tend to all equipment including but not limited to abrasive blasting, power washing, spray painting, forklifts, hoists, trucks, etc. Load and unload trucks, handle materials, man safety boats, handle traffic control, clean up/ vacuum abrasive blast materials and related tasks.

Class 4 – All aspects of concrete coating/ sealing including but not limited to preparation, containment, etc.

Class 5 – Verify and record that all work is completed according to job specifications. Assure that all health and safety standards are adhered to. Assure all traffic is safely handled.



# Prevailing Wage Rate Skilled Crafts

Name of Union: Painter Local 639

Change # : LCNO1-2015fbLoc639

Craft : Painter Effective Date : 06/10/2015 Last Posted : 06/10/2015

	BHR	Fringe Benefit Payments						Irrevocable Fund		Total PWR	Overtime Rate
		H&W	Pension	App Tr.	Vac.	Annuity	Other	LECET (*)	MISC (*)		
<b>Classification</b>											
Painter Metal Finisher/Helpers											
Top Helper Class A	\$19.09	\$3.65	\$0.00	\$0.00	\$0.66	\$0.00	\$0.00	\$0.00	\$0.00	\$23.40	\$32.94
Top Helper Class B	\$19.09	\$3.65	\$0.65	\$0.00	\$1.03	\$0.00	\$0.37	\$0.00	\$0.00	\$24.79	\$34.33
Top Helper Class C	\$19.09	\$3.65	\$1.00	\$0.00	\$1.76	\$0.00	\$0.37	\$0.00	\$0.00	\$25.87	\$35.41
Helper Class A	\$14.69	\$3.65	\$0.00	\$0.00	\$0.51	\$0.00	\$0.00	\$0.00	\$0.00	\$18.85	\$26.19
Helper Class B	\$14.69	\$3.65	\$0.65	\$0.00	\$0.79	\$0.00	\$0.28	\$0.00	\$0.00	\$20.06	\$27.40
Helper Class C	\$14.69	\$3.65	\$1.00	\$0.00	\$1.64	\$0.00	\$0.28	\$0.00	\$0.00	\$21.26	\$28.60
New Hire 90 Days	\$11.00	\$3.65	\$0.00	\$0.00	\$0.00	\$0.00	\$0.00	\$0.00	\$0.00	\$14.65	\$20.15

**Special Calculation Note :** Other is Sick and Personal Time

**Ratio :**

**Jurisdiction ( \* denotes special jurisdictional note ) :**

ADAMS, ALLEN, ASHLAND, ASHTABULA, ATHENS, AUGLAIZE, BELMONT, BROWN, BUTLER, CARROLL, CHAMPAIGN, CLARK, CLERMONT, CLINTON, COLUMBIANA, COSHOCTON, CRAWFORD, CUYAHOGA, DARKE, DEFIANCE, DELAWARE, ERIE, FAIRFIELD, FAYETTE, FRANKLIN, FULTON, GALLIA, GEauga, GREENE, GUERNSEY, HAMILTON, HANCOCK, HARDIN, HARRISON, HENRY, HIGHLAND, HOCKING, HOLMES, HURON, JACKSON, JEFFERSON, KNOX, LAKE, LAWRENCE, LICKING, LOGAN, LORAIN, LUCAS, MADISON, MAHONING, MARION, MEDINA, MEIGS, MERCER, MIAMI, MONROE, MONTGOMERY, MORGAN, MORROW, MUSKINGUM, NOBLE, OTTAWA, PAULDING, PERRY, PICKAWAY, PIKE, PORTAGE, PREBLE, PUTNAM, RICHLAND, ROSS, SANDUSKY,

SCIOTO, SENECA, SHELBY, STARK, SUMMIT,  
TRUMBULL, TUSCARAWAS, UNION, VAN  
WERT, VINTON, WARREN, WASHINGTON,  
WAYNE, WILLIAMS, WOOD, WYANDOT

**Special Jurisdictional Note :**

**Details :**

Top Helper: Shall perform the responsibilities of a Helper and be responsible for the setup, break down, safety and quality of the company's product.

Helper : Shall be responsible for performing tasks in refinishing, compliance with safety procedures, setting up and breaking down job sites, scaffolding and swing stages and preparing surfaces for refinishing including but not limited to, masking and stripping and cleaning, oxidizing, polishing and scratch removal on various surfaces

Class A Workers: Less than 1 Year of Service.

Class B Workers: More than 1 and less than 8 Years of Service.

Class C Workers: More than 8 Years of Service.

Metal Polisher Scope of Work: Polishing, buffing, stripping, coloring, lacquering, spraying, cleaning and maintenance of ornamental and architectural metals, iron, bronze, nickel, aluminum and stainless steel and in mental specialty work, various stone finishes, stone specialty work and any other work pertaining to the finishing of metal, stones, woods, and any window washing/cleaning done in conjunction with this work, using chemicals, solvents, coatings and hand applied lacquer thinner, removing scratches from mirror finished metals, burnishing of bronze, statuary finishes on exterior and interior surfaces and the use of all tools required to perform such work, including but not limited to polishes, spray equipment and scaffolding.

Swing State Rate: All work on scaffold 4 sections or higher, including any boom lifts and swing stage scaffolds including the rigging and derigging of hanging/suspended swing stage systems and rappelling/bolson chair work, ADD \$1.50 per hour.

# Prevailing Wage Rate Skilled Crafts

Name of Union: Painter Local 639 Zone 2 Sign

Change # : LCN01-2016fbLoc639

Craft : Painter Effective Date : 08/03/2016 Last Posted : 08/03/2016

	BHR	Fringe Benefit Payments						Irrevocable Fund		Total PWR	Overtime Rate
		H&W	Pension	App Tr.	Vac.	Annuity	Other	LECET (*)	MISC (*)		
Classification											
Painter Sign Journeyman Tech/Team Leader Class A	\$21.25	\$1.33	\$0.14	\$0.00	\$0.00	\$0.00	\$0.57	\$0.00	\$0.00	\$23.29	\$33.92
Painter Sign Journeyman Tech/Team Leader Class B	\$21.25	\$1.33	\$0.14	\$0.00	\$0.41	\$0.00	\$0.57	\$0.00	\$0.00	\$23.70	\$34.32
Painter Sign Journeyman Tech/Team Leader Class C	\$21.25	\$1.33	\$0.14	\$0.00	\$0.82	\$0.00	\$0.57	\$0.00	\$0.00	\$24.11	\$34.74
Painter Sign Journeyman Tech/Team Leader Class D	\$21.25	\$1.33	\$0.14	\$0.00	\$1.23	\$0.00	\$0.57	\$0.00	\$0.00	\$24.52	\$35.14
Sign Journeyman Class A	\$20.98	\$1.33	\$0.14	\$0.00	\$0.00	\$0.00	\$0.56	\$0.00	\$0.00	\$23.01	\$33.50
Sign Journeyman Class B	\$20.98	\$1.33	\$0.14	\$0.00	\$0.40	\$0.00	\$0.56	\$0.00	\$0.00	\$23.41	\$33.90
Sign Journeyman Class C	\$20.98	\$1.33	\$0.14	\$0.00	\$0.81	\$0.00	\$0.56	\$0.00	\$0.00	\$23.82	\$34.31
Sign Journeyman Class D	\$20.98	\$1.33	\$0.14	\$0.00	\$1.21	\$0.00	\$0.56	\$0.00	\$0.00	\$24.22	\$34.71
Tech Sign Fabrication/ Erector Class A	\$15.90	\$1.33	\$0.14	\$0.00	\$0.00	\$0.00	\$0.43	\$0.00	\$0.00	\$17.80	\$25.75
Tech Sign Fabrication/ Erector Class B	\$15.90	\$1.33	\$0.14	\$0.00	\$0.31	\$0.00	\$0.43	\$0.00	\$0.00	\$18.11	\$26.06
Tech Sign Fabrication/ Erector Class C	\$15.90	\$1.33	\$0.14	\$0.00	\$0.61	\$0.00	\$0.43	\$0.00	\$0.00	\$18.41	\$26.36
Tech Sign Fabrication/ Erector Class D	\$15.90	\$1.33	\$0.14	\$0.00	\$0.92	\$0.00	\$0.43	\$0.00	\$0.00	\$18.72	\$26.67



**Special Calculation Note :** Other is for paid holidays.

**Ratio :**

**Jurisdiction ( \* denotes special jurisdictional note ) :**

ADAMS, ALLEN, AUGLAIZE, BROWN, BUTLER,  
CARROLL, CHAMPAIGN, CLARK, CLERMONT, CLINTON,  
COLUMBIANA, COSHOCTON, CRAWFORD, DARKE,  
DEFIANCE, DELAWARE, ERIE, FAIRFIELD, FAYETTE,  
FRANKLIN, FULTON, GREENE, HAMILTON, HANCOCK,  
HARDIN, HENRY, HIGHLAND, HOLMES, HURON,  
JACKSON, KNOX, LICKING, LOGAN, LORAIN, LUCAS,  
MADISON, MAHONING, MARION, MERCER, MIAMI,  
MONTGOMERY, MORROW, MUSKINGUM, OTTAWA,  
PAULDING, PERRY, PICKAWAY, PIKE, PREBLE,  
PUTNAM, ROSS, SANDUSKY, SCIOTO, SENECA,  
SHELBY, STARK, TRUMBULL, TUSCARAWAS, UNION,  
VAN WERT, WARREN, WAYNE, WILLIAMS, WOOD,  
WYANDOT

**Special Jurisdictional Note :**

**Details :**

Class A: less than 1 year.

Class B: 1-3 years.

Class C: 3-10 years.

Class D: More than 10 years.

# Prevailing Wage Rate Skilled Crafts

Name of Union: Plasterer Local 132 (Cincinnati)

Change # : LCN02-2021fbLoc132

Craft : Plasterer Effective Date : 07/14/2021 Last Posted : 07/14/2021

	BHR		Fringe Benefit Payments						Irrevocable Fund		Total PWR	Overtime Rate
			H&W	Pension	App Tr.	Vac.	Annuity	Other	LECET (*)	MISC (*)		
Classification												
Plasterer	\$26.65		\$5.80	\$8.25	\$0.70	\$0.00	\$1.00	\$0.00	\$0.00	\$0.00	\$42.40	\$55.72
<b>Apprentice</b>	Percent											
1st 900 hours	70.00	\$18.65	\$5.80	\$0.00	\$0.70	\$0.00	\$1.00	\$0.00	\$0.00	\$0.00	\$26.15	\$35.48
2nd 900 hours	74.00	\$19.72	\$5.80	\$0.00	\$0.70	\$0.00	\$1.00	\$0.00	\$0.00	\$0.00	\$27.22	\$37.08
3rd 900 hours	78.00	\$20.79	\$5.80	\$7.25	\$0.70	\$0.00	\$1.00	\$0.00	\$0.00	\$0.00	\$35.54	\$45.93
4th 900 hours	82.00	\$21.85	\$5.80	\$7.25	\$0.70	\$0.00	\$1.00	\$0.00	\$0.00	\$0.00	\$36.60	\$47.53
5th 900 hours	86.00	\$22.92	\$5.80	\$7.25	\$0.70	\$0.00	\$1.00	\$0.00	\$0.00	\$0.00	\$37.67	\$49.13
6th 900 hours	90.00	\$23.98	\$5.80	\$7.25	\$0.70	\$0.00	\$1.00	\$0.00	\$0.00	\$0.00	\$38.74	\$50.73
7th 900 hours	94.00	\$25.05	\$5.80	\$7.25	\$0.70	\$0.00	\$1.00	\$0.00	\$0.00	\$0.00	\$39.80	\$52.33
8th 900 hours	98.00	\$26.12	\$5.80	\$7.25	\$0.70	\$0.00	\$1.00	\$0.00	\$0.00	\$0.00	\$40.87	\$53.93

**Special Calculation Note :** No special calculations for this skilled craft wage rate are required at this time.

**Ratio :**

- 1 Journeyman to 1 Apprentice
- 4 Journeyman to 2 Apprentice
- 7 Journeyman to 3 Apprentice

**Jurisdiction ( \* denotes special jurisdictional note ) :**

BROWN, BUTLER, CLERMONT, HAMILTON, HIGHLAND, WARREN

**Special Jurisdictional Note :**

**Details :**

Apprentice and Shop Hand Pension are \$1.00 less than Journeyman.

# Prevailing Wage Rate Skilled Crafts

Name of Union: Plumber Pipefitter Local 392

Change # : LCR01-2022sksLoc392

Craft : Plumber/Pipefitter Effective Date : 02/16/2022 Last Posted : 02/16/2022

	BHR		Fringe Benefit Payments						Irrevocable Fund		Total PWR	Overtime Rate
			H&W	Pension	App Tr.	Vac.	Annuity	Other	LECET (*)	MISC (*)		
Classification												
Plumber Pipefitter	\$35.01		\$8.58	\$13.59	\$0.54	\$0.00	\$0.00	\$0.48	\$0.00	\$0.00	\$58.20	\$75.71
Plumber Helper	\$21.33		\$7.30	\$6.59	\$0.50	\$0.00	\$0.00	\$0.00	\$0.00	\$0.00	\$35.72	\$46.38
Apprentice	Percent											
1st yr	45.00	\$15.75	\$8.38	\$0.95	\$0.54	\$0.00	\$0.00	\$0.48	\$0.00	\$0.00	\$26.10	\$33.98
2nd yr	50.02	\$17.51	\$8.38	\$0.95	\$0.54	\$0.00	\$0.00	\$0.48	\$0.00	\$0.00	\$27.86	\$36.62
3rd yr	55.00	\$19.26	\$8.38	\$7.47	\$0.54	\$0.00	\$0.00	\$0.48	\$0.00	\$0.00	\$36.13	\$45.75
4th yr	60.00	\$21.01	\$8.38	\$7.47	\$0.54	\$0.00	\$0.00	\$0.48	\$0.00	\$0.00	\$37.88	\$48.38
5th yr	75.00	\$26.26	\$8.38	\$13.59	\$0.54	\$0.00	\$0.00	\$0.48	\$0.00	\$0.00	\$49.25	\$62.38

**Special Calculation Note : OTHER IS: SUPPLEMENTAL UNEMPLOYMENT BENEFITS.**

**Ratio :**

- 1 Journeymen to 1 Apprentice
- 4 Journeymen to 2 Apprentices
- 6 Journeymen to 3 Apprentices
- 10 Journeymen to 4 Apprentices
- 16 Journeymen to 5 Apprentices

When more than Sixteen (16) Journeymen are employed additional apprentices may be acquired at a ratio of one (1) apprentice to four (4) journeymen.

**Special Jurisdictional Note :**

**Details :**

Helpers shall be permitted to work on ONLY , Exterior Sewers, Concrete, Vitrified Clay or PVC Pipe and Digging and Backfilling for Piping Work. The ratio shall not exceed 2 helpers to 1 Journeymen when performing the scope of work listed above

**Jurisdiction ( \* denotes special jurisdictional note ) :**  
BROWN, BUTLER, CLERMONT, HAMILTON, WARREN

# Prevailing Wage Rate Skilled Crafts

Name of Union: Roofer Local 42

Change # : LCNO1-2021sksLoc42

Craft : Roofer Effective Date : 12/15/2021 Last Posted : 12/15/2021

	BHR		Fringe Benefit Payments					Irrevocable Fund		Total PWR	Overtime Rate	
			H&W	Pension	App Tr.	Vac.	Annuity	Other	LECET (*)			MISC (*)
Classification												
Roofer	\$28.85		\$8.02	\$7.95	\$0.32	\$0.00	\$1.25	\$0.06	\$0.00	\$0.00	\$46.45	\$60.88
Tradesmen	\$23.08		\$8.02	\$6.36	\$0.00	\$0.00	\$1.25	\$0.03	\$0.00	\$0.00	\$38.74	\$50.28
Apprentice	Percent											
1st period	60.00	\$17.31	\$8.02	\$4.77	\$0.03	\$0.00	\$1.25	\$0.00	\$0.00	\$0.00	\$31.38	\$40.03
2nd period	70.00	\$20.19	\$8.02	\$5.56	\$0.03	\$0.00	\$1.25	\$0.00	\$0.00	\$0.00	\$35.06	\$45.15
3rd period	80.00	\$23.08	\$8.02	\$6.36	\$0.03	\$0.00	\$1.25	\$0.00	\$0.00	\$0.00	\$38.74	\$50.28

**Special Calculation Note :** Other is for Training Fund

**Ratio :**

Employer may employ 1 apprentice for every 2 journeymen in his employment.

**Jurisdiction ( \* denotes special jurisdictional note ) :**

ADAMS, BROWN, BUTLER, CLERMONT, HAMILTON, HIGHLAND, WARREN

**Special Jurisdictional Note :**

**Details :**

Any Tradesman Worker completing 2,000 hours in (2) years may move to Journeyman status by utilizing the Training Yard to improve their skills. Tradesman Workers will be tested at these yards to determine their competency for Journeyman status. Tradesman Workers must schedule and successfully complete the industry test battery in order to gain journeyman status.

# Prevailing Wage Rate Skilled Crafts

Name of Union: Sheet Metal Local 24 (Dayton)

Change # : LCR01-2021fbLoc24(Day)

Craft : Sheet Metal Worker Effective Date : 07/14/2021 Last Posted : 07/14/2021

	BHR		Fringe Benefit Payments						Irrevocable Fund		Total PWR	Overtime Rate
			H&W	Pension	App Tr.	Vac.	Annuity	Other	LECET (*)	MISC (*)		
Classification												
Sheet Metal Worker	\$29.30		\$9.00	\$15.00	\$0.85	\$0.00	\$0.00	\$0.00	\$0.00	\$0.00	\$54.15	\$68.80
Apprentice	Percent											
Apprentice												
5th Year B	85.00	\$24.91	\$8.76	\$11.51	\$0.85	\$0.00	\$0.00	\$0.00	\$0.00	\$0.00	\$46.03	\$58.48
5th Year A	80.00	\$23.44	\$8.68	\$10.35	\$0.85	\$0.00	\$0.00	\$0.00	\$0.00	\$0.00	\$43.32	\$55.04
4th Year B	75.00	\$21.98	\$8.60	\$9.18	\$0.85	\$0.00	\$0.00	\$0.00	\$0.00	\$0.00	\$40.61	\$51.59
4th Year A	70.00	\$20.51	\$8.52	\$8.03	\$0.85	\$0.00	\$0.00	\$0.00	\$0.00	\$0.00	\$37.91	\$48.17
3rd year B	65.00	\$19.05	\$8.45	\$6.85	\$0.85	\$0.00	\$0.00	\$0.00	\$0.00	\$0.00	\$35.20	\$44.72
3rd Year A	60.00	\$17.58	\$8.37	\$5.69	\$0.85	\$0.00	\$0.00	\$0.00	\$0.00	\$0.00	\$32.49	\$41.28
2 Year B	57.52	\$16.85	\$8.33	\$5.11	\$0.85	\$0.00	\$0.00	\$0.00	\$0.00	\$0.00	\$31.14	\$39.57
2 Year A	55.00	\$16.12	\$8.29	\$4.52	\$0.85	\$0.00	\$0.00	\$0.00	\$0.00	\$0.00	\$29.78	\$37.83
Probationary 1 Year	52.50	\$15.38	\$8.25	\$3.95	\$0.85	\$0.00	\$0.00	\$0.00	\$0.00	\$0.00	\$28.43	\$36.12

**Special Calculation Note :** No special calculations for this skilled craft wage rate are required at this time.

**Ratio :**

1 Journeyman to 1 Apprentice then,  
1 Apprentice for every 2 Journeymen thereafter

**Jurisdiction ( \* denotes special jurisdictional note ) :**

ALLEN, AUGLAIZE, BUTLER, CHAMPAIGN,  
CLARK, CLINTON, DARKE, GREENE, HARDIN,  
LOGAN, MERCER, MIAMI, MONTGOMERY,  
PREBLE, SHELBY, VAN WERT, WARREN,  
WYANDOT

**Special Jurisdictional Note :**

**Details :**



MUSKINGUM, NOBLE, OTTAWA, PAULDING,  
PERRY, PICKAWAY, PIKE, PORTAGE, PREBLE,  
PUTNAM, RICHLAND, ROSS, SANDUSKY,  
SCIOTO, SENECA, SHELBY, STARK, SUMMIT,  
TRUMBULL, TUSCARAWAS, UNION, VAN WERT,  
VINTON, WARREN, WASHINGTON, WAYNE,  
WILLIAMS, WOOD, WYANDOT

**Special Jurisdictional Note :**

**Details :**

Sprinkler Fitter work shall consist of the installation, dismantling, maintenance, repairs, adjustments, and corrections of all fire protection and fire control systems including the unloading, handling by hand, power equipment and installation of all piping or tubing, appurtenances and equipment pertaining thereto, including both overhead and underground water mains, fire hydrants and hydrant mains, standpipes and hose connections to sprinkler systems used in connection with sprinkler and alarm systems. Also all tanks and pumps connected thereto, also included shall be CO-2 and Cardox Systems, Dry Chemical Systems, Foam Systems and all other fire protection systems.

SHELBY, STARK, SUMMIT, TRUMBULL,  
TUSCARAWAS, UNION, VAN WERT, VINTON,  
WARREN, WASHINGTON, WAYNE, WILLIAMS,  
WOOD, WYANDOT

**Special Jurisdictional Note :**

**Details :**

Sprinkler Fitter work shall consist of the installation, dismantling, maintenance, repairs, adjustments, and corrections of all fire protection and fire control systems including the unloading, handling by hand, power equipment and installation of all piping or tubing, appurtenances and equipment pertaining thereto, including both overhead and underground water mains, fire hydrants and hydrant mains, standpipes and hose connections to sprinkler systems used in connection with sprinkler and alarm systems. Also all tanks and pumps connected thereto, also included shall be CO-2 and Cardox Systems, Dry Chemical Systems, Foam Systems and all other fire protection systems.

# Prevailing Wage Rate Skilled Crafts

**Name of Union: Truck Driver Bldg & Hwy Class 1  
Locals 20,40,92,92b,100,175,284,438,377,637,908,957**

**Change # : LCRO1-2021fbBldgHwy**

**Craft : Truck Driver Effective Date : 05/21/2021 Last Posted : 05/21/2021**

	BHR		Fringe Benefit Payments					Irrevocable Fund		Total PWR	Overtime Rate	
			H&W	Pension	App Tr.	Vac.	Annuity	Other	LECET (*)			MISC (*)
Classification												
Truck Driver CLASS 1 4 wheel service, dump, and batch trucks, Oil Distributor - Asphalt Distributor-Tandems	\$29.24		\$7.50	\$8.50	\$0.20	\$0.00	\$0.00	\$0.00	\$0.00	\$0.00	\$45.44	\$60.06
Apprentice	Percent											
First 6 months	80.00	\$23.39	\$7.50	\$8.50	\$0.20	\$0.00	\$0.00	\$0.00	\$0.00	\$0.00	\$39.59	\$51.29
7-12 months	85.00	\$24.85	\$7.50	\$8.50	\$0.20	\$0.00	\$0.00	\$0.00	\$0.00	\$0.00	\$41.05	\$53.48
13-18 months	90.00	\$26.32	\$7.50	\$8.50	\$0.20	\$0.00	\$0.00	\$0.00	\$0.00	\$0.00	\$42.52	\$55.67
19-24 months	95.00	\$27.78	\$7.50	\$8.50	\$0.20	\$0.00	\$0.00	\$0.00	\$0.00	\$0.00	\$43.98	\$57.87
25-30 months	100.00	\$29.24	\$7.50	\$8.50	\$0.20	\$0.00	\$0.00	\$0.00	\$0.00	\$0.00	\$45.44	\$60.06

**Special Calculation Note :** No special calculations for this skilled craft wage rate are required at this time.

**Ratio :**

3 Journeymen to 1 Apprentice

**Jurisdiction ( \* denotes special jurisdictional note ) :**

ADAMS, ALLEN, ASHLAND, ASHTABULA, ATHENS, AUGLAIZE, BELMONT, BROWN, BUTLER, CARROLL, CHAMPAIGN, CLARK, CLERMONT, CLINTON, COLUMBIANA, COSHOCTON, CRAWFORD, DARKE, DEFIANCE, DELAWARE, ERIE, FAIRFIELD, FAYETTE, FRANKLIN, FULTON, GALLIA, GREENE,

GUERNSEY, HAMILTON, HANCOCK, HARDIN,  
HARRISON, HENRY, HIGHLAND, HOCKING,  
HOLMES, HURON, JACKSON, JEFFERSON,  
KNOX, LAWRENCE, LICKING, LOGAN, LORAIN,  
LUCAS, MADISON, MAHONING, MARION,  
MEDINA, MEIGS, MERCER, MIAMI, MONROE,  
MONTGOMERY, MORGAN, MORROW,  
MUSKINGUM, NOBLE, OTTAWA, PAULDING,  
PERRY, PICKAWAY, PIKE, PORTAGE, PREBLE,  
PUTNAM, RICHLAND, ROSS, SANDUSKY,  
SCIOTO, SENECA, SHELBY, STARK, SUMMIT,  
TRUMBULL, TUSCARAWAS, UNION, VAN WERT,  
VINTON, WARREN, WASHINGTON, WAYNE,  
WILLIAMS, WOOD, WYANDOT

**Special Jurisdictional Note :**

**Details :**

\*\* Asphalt - Oil spray bar man when operating from cab shall receive \$0.20 cents per hour above their Basic Hourly Rate.



# Prevailing Wage Rate

## Skilled Crafts

**Name of Union: Truck Driver Bldg & Hwy Class 2**  
**Locals 20,40,92,92b,100,175,284,438,377,637,908,957**

**Change # : LCRO1-2021fbBldgHwy**

**Craft : Truck Driver Effective Date : 05/21/2021 Last Posted : 05/21/2021**

	BHR		Fringe Benefit Payments					Irrevocable Fund		Total PWR	Overtime Rate	
			H&W	Pension	App Tr.	Vac.	Annuity	Other	LECET (*)	MISC (*)		
<b>Classification</b>												
Truck Driver CLASS 2 Tractor Trailer-Semi Tractor Trucks-Pole Trailers-Ready Mix Trucks-Fuel Trucks- Asphalt-Oil Spray bar men- 5 Axle & Over - Belly Dumps-End Dumps-Articulated Dump Trucks- Low boys-Heavy duty Equipment(irrespective of load carried) when used exclusively for transportation-Truck Mechanics (when needed)	\$29.66		\$7.50	\$8.50	\$0.20	\$0.00	\$0.00	\$0.00	\$0.00	\$0.00	\$45.86	\$60.69
<b>Apprentice</b>	<b>Percent</b>											
First 6 months	80.00	\$23.73	\$7.50	\$8.50	\$0.20	\$0.00	\$0.00	\$0.00	\$0.00	\$0.00	\$39.93	\$51.79
7-12 months	85.00	\$25.21	\$7.50	\$8.50	\$0.20	\$0.00	\$0.00	\$0.00	\$0.00	\$0.00	\$41.41	\$54.02
13-18 months	90.00	\$26.69	\$7.50	\$8.50	\$0.20	\$0.00	\$0.00	\$0.00	\$0.00	\$0.00	\$42.89	\$56.24
19-24 months	95.00	\$28.18	\$7.50	\$8.50	\$0.20	\$0.00	\$0.00	\$0.00	\$0.00	\$0.00	\$44.38	\$58.47
25-30 months	100.00	\$29.66	\$7.50	\$8.50	\$0.20	\$0.00	\$0.00	\$0.00	\$0.00	\$0.00	\$45.86	\$60.69

**Special Calculation Note :** No special calculations for this skilled craft wage rate are required at this time.

**Ratio :**

3 Journeymen to 1 Apprentice

**Jurisdiction ( \* denotes special jurisdictional note ) :**

ADAMS, ALLEN, ASHLAND, ASHTABULA, ATHENS, AUGLAIZE, BELMONT, BROWN, BUTLER, CARROLL, CHAMPAIGN, CLARK, CLERMONT, CLINTON, COLUMBIANA, COSHOCTON, CRAWFORD, DARKE, DEFIANCE, DELAWARE, ERIE, FAIRFIELD, FAYETTE, FRANKLIN, FULTON, GALLIA, GREENE,



GUERNSEY, HAMILTON, HANCOCK, HARDIN,  
HARRISON, HENRY, HIGHLAND, HOCKING,  
HOLMES, HURON, JACKSON, JEFFERSON,  
KNOX, LAWRENCE, LICKING, LOGAN, LORAIN,  
LUCAS, MADISON, MAHONING, MARION,  
MEDINA, MEIGS, MERCER, MIAMI, MONROE,  
MONTGOMERY, MORGAN, MORROW,  
MUSKINGUM, NOBLE, OTTAWA, PAULDING,  
PERRY, PICKAWAY, PIKE, PORTAGE, PREBLE,  
PUTNAM, RICHLAND, ROSS, SANDUSKY,  
SCIOTO, SENECA, SHELBY, STARK, SUMMIT,  
TRUMBULL, TUSCARAWAS, UNION, VAN WERT,  
VINTON, WARREN, WASHINGTON, WAYNE,  
WILLIAMS, WOOD, WYANDOT

**Special Jurisdictional Note :**

**Details :**

\*\* Asphalt - Oil spray bar man when operating from cab shall receive \$0.20 cents per hour above their Basic Hourly Rate.

***SECTION M***

***SPECIAL PROVISIONS/TECHNICAL  
SPECIFICATIONS***

**2022 RESURFACING PROJECT  
TECHNICAL SPECIFICATIONS/SPECIAL PROVISIONS  
FOR RESURFACING PORTIONS OF  
WARREN COUNTY ROADS  
WARREN COUNTY, OHIO  
ON BEHALF OF  
NEIL F. TUNISON, P.E., P.S.  
WARREN COUNTY ENGINEER**

**BID SUBMITTED BY:** \_\_\_\_\_

**CONTRACTOR:** \_\_\_\_\_

**ADDRESS:** \_\_\_\_\_

\_\_\_\_\_

\_\_\_\_\_

## TECHNICAL SPECIFICATIONS/SPECIAL PROVISIONS

### GENERAL

All material furnished and work performed shall conform to the 2019 Ohio Department of Transportation Construction and Material Specifications for Item 301 Asphalt Concrete Base, Item 301-M Asphalt Concrete Base (refer to note below), Item 441 Asphalt Concrete Surface Course (**ALL ITEM 441 SURFACE COURSE MATERIAL INCLUDED IN THIS PROJECT SHALL CONTAIN 100% CRUSHED #8'S**), Item 441 Asphalt Concrete Intermediate Course, Item 442 Asphalt Concrete Surface Course, Item 442 Asphalt Concrete Intermediate Course, and Item 407 Trackless Tack Coat (NTSS-1HM). The material shall be placed as outlined (including actual widths) by the Warren County Engineer during the pre-construction meeting, which shall be held prior to beginning the work. **The Contractor shall supply the Warren County Engineer with a weight ticket for each load of material placed.**

**Absolutely no asphalt concrete shall be applied during wet pavement conditions.** The road surface shall be cleaned of all dirt and debris before the placement of each resurfacing course. The County Engineer's representative shall determine when restarts are in order.

**NOTE: The Item 301-M (Modified), Dense Graded shall be in accordance with the following grading composition specifications:**

<u>SIEVE</u>	<u>PASSING</u>
1.0"	100%
1/2"	70-90%
No. 4	25-60%
No. 8	15-45%
No. 16	10-35%
No. 50	3-18%
No. 200	1-7 %

In all other aspects, Item 301-M (Dense Graded) shall conform to the current Ohio Department of Transportation Construction and Material Specifications for Item 301 Asphalt Concrete Base.

The final mix composition shall be approved by Neil F. Tunison, The Warren County Engineer, at the project site prior to project start up. Also, The Warren County Engineer shall reserve the right to adjust the mix composition of Item 301, Item 301-M (Dense Graded), Item 441 and Item 442 at any stage of the project at his discretion.

### STORAGE OF CONSTRUCTION MATERIALS

The Contractor shall obtain prior approval of the Owner and/or Engineer for the locations to be used for the temporary storage of construction materials, tools, and/or machinery. All such materials, tools, and machinery shall be neatly and compactly piled in such a manner as to cause the least inconvenience to the property owners and to traffic. Under no circumstances shall existing drainage courses be blocked or water hydrants, valves, or meter pits covered.

## **TECHNICAL SPECIFICATIONS/SPECIAL PROVISIONS**

### **PROTECTION OF AREAS OUTSIDE OF WORK LIMITS**

The Contractor shall be responsible for the protection of areas outside of the designated work limits, but which may be adjacent to those work limits. This will include those areas used by construction traffic for access to and from the work areas. Where the Engineer determines that the Contractor's operations have been responsible for damage to areas outside of the work limits, the Contractor shall be responsible for the repair of the area subject to the approval of the Engineer. No additional compensation will be due to the Contractor for any repair of these areas.

### **DEBRIS REMOVAL**

The Contractor will be responsible for removal from the site of all construction debris material. All debris material shall be disposed of in a proper manner and shall be as directed by any applicable local, state or federal regulations.

### **CHANGE ORDERS**

No change orders involving performance or nonperformance contract quantities of project materials shall be processed without direct approval by the Warren County Engineer.

### **PROJECT START DATE**

No work may be started until a preconstruction meeting has been held at the office of the Warren County Engineer and a written notice-to-proceed has been given by the Board of Warren County Commissioners.

### **COMPLETION TIME FOR RESURFACING WORK**

All work shall be completed by August 1, 2022. Liquidated damages for non-completion beyond August 1, 2022 shall follow the CMS 108.07. In the event of adverse weather conditions, the County Engineer may extend the completion date.

### **PAYMENT OF WORK**

Eight townships and one village are participating in this contract. Billing for township or village roads shall be invoiced separately from county roads and sent directly to the respective townships or village for payment after the county has reviewed and accepted quantities. Contractor estimates shall not be submitted more than once per month to the County Engineer, Township Trustees, or Village Council for work included in the contract between the County Commissioners/Township Trustees and the Contractor.



## TECHNICAL SPECIFICATIONS/SPECIAL PROVISIONS

### MAINTAINING TRAFFIC FOR RESURFACING WORK

Traffic control shall be the sole responsibility of the Contractor. The number of flagmen and method of traffic control shall be determined by the Contractor and be in compliance with the Ohio Department of Transportation Standards and the Ohio Manual of Uniform Traffic Control Devices.

The County of Warren shall be held harmless from liabilities caused by improper traffic control by the Contractor. All road construction signs shall also be the responsibility of the Contractor. **The Contractor shall maintain traffic at all times during construction with the exception of Maineville Road, Swigert Road, Pleasant-Renner Road – Hamilton Township; Lundy-Whitacre Road, Jackson-Runyan Road, Roachester-Cozaddale Road, Woodward-Claypool Road – Harlan Township; Waynesville Road – Salem Township; Glosser-Richardson Road, Dry Run Road – Union Township; and Cook-Jones Road – Wayne Township.** These roads shall be closed to through traffic during paving due to the narrow width of the pavement or having close detours and other access points.

No work shall be done between 6:00 p.m Friday and 6:00 a.m. Monday or during holidays. In addition, night work of any type shall be strictly prohibited. **The cost of Maintaining Traffic shall be included in the cost per unit bid for Item 253 Pavement Repair, Item 441 Asphalt Concrete or Item 442 Asphalt Concrete.**

### APPLICATION OF ASPHALT

The Item 301-M Asphalt Concrete Base, Item 441 Asphalt Concrete Surface Course, Item 441 Asphalt Concrete Intermediate Course, Item 442 Asphalt Concrete Surface Course and Item 442 Asphalt Concrete Intermediate Course shall be placed as outlined in Attachment “A”.

The Item 301-M (prescratch) shall be used on roads as listed in Attachment “A” and applied to the roads as directed by the Engineer.

All gas and water valves in the proposed pavement areas that are not being milled shall be raised to proposed grade and the cost shall be included in the cost per ton bid for the pertinent Asphalt Concrete Surface Course.

### Warren County – Markey Road Parking Lot Areas #4 and #5

Attachment “A” outlines paving areas #4 and #5 of the Warren County Engineer Markey Road Parking Lot at 105 Markey Road, Lebanon, OH 45036. At the end of these Technical Specifications there is a location map that identifies the limits of Areas #4 and #5. The Engineer will also mark start/stop locations in the field with paint. The lot areas require 1759 SY pavement planing (3” depth) and paving with Item 442 - Intermediate Course, 19 mm, Type A (448), PG 70-22m (1 1/2 inch) and Item 442 - Surface Course, 12.5 mm, Type A (448), PG 70-22m (1 1/2 inch).

## TECHNICAL SPECIFICATIONS/SPECIAL PROVISIONS

### Franklin Township – Wood Hill Cemetery, Section H

Attachment “A” outlines paving Section “H” of Wood Hill Cemetery in Franklin Township at 6228 Hamilton-Middletown Road, Franklin, OH 45005. At the end of these Technical Specifications there is a location map that identifies the limits of Section “H”. The Engineer will also mark start/stop locations in the field with paint. The cemetery roads require 250 SY pavement planing (1 ½” depth) and paving with Item 441 - Surface Course, Type 1, (448), PG 64-22 (1 1/2 inch).

### Hamilton Township/Village of Maineville – Maineville Road

Maineville Road is to be paved from Butterworth Road to Foster-Maineville Road. A portion of Maineville Road that is to be paved is located within the Village of Maineville. The cost of paving Maineville Road is to be divided between Hamilton Township and the Village of Maineville as reflected in the quantities shown in Attachment “A”.

### Harlan Township – Entz-Shawhan Road

An additional quantity of 50 tons of Item 441 Surface Course Type 1 has been included for scratch paving over 3 culverts on Entz-Shawhan Road (TR 189). The Engineer will mark all paving locations in the field with paint. Payment for the work listed above, including any equipment, materials, and labor needed to perform the work, shall be included in the price bid for Item 441 Surface Course, Type 1, (448), PG 64-22.

## PAVING ON SPECIFIC BRIDGES

The following bridges shall be paved with only 1” of Item 441 Asphalt Concrete Surface Course, Type 1 in order to limit the amount of dead load on these bridges. The Contractor shall provide a smooth transition at these bridges.

### Warren County (Washington Township)

Wilmington Road #7-8.27

Wilmington Road #7-8.46

The Engineer will mark these bridge locations in the field.

## PAVEMENT GRINDING/PLANING

A butt joint shall be constructed by grinding/planing existing pavement at each start/stop location, or where newly placed asphalt abuts existing pavement or curb at intersections or cross roads. The Engineer will mark all butt joints in the field with paint. **The butt joints shall be constructed by grinding/planing the existing pavement for a length of 10 feet, varying in depth from 2” to 0”.** The newly formed joint shall be properly installed so as to provide a smooth transition and shall also be **properly sealed**. The cost of necessary pavement grinding/planing shall be included and paid for in the pertinent Asphalt Concrete.

## TECHNICAL SPECIFICATIONS/SPECIAL PROVISIONS

### ITEM 253 – PAVEMENT REPAIR (8")

The Contractor shall excavate 8" of existing pavement material. The excavation shall be filled with two (2) – 4" lifts of Item 301 Asphalt Concrete Base. Pavement repair on roads that have pavement planing shall be performed after the pavement planing has been completed; the planed pavement is not included in the 8" of excavation. The Engineer will mark all pavement repair locations in the field with paint. The following have areas of 8" pavement repair:

#### **Warren County**

Wilmington Road (635 SY), Dixie Highway (580 SY), Socialville-Fosters Road (1,259 SY)

#### **Hamilton Township**

Swigert Road (233 SY), Ascot Drive (75 SY), Avebury Court (75 SY)

#### **Salem Township**

Phillips Road (48 SY), Thornview Drive (193 SY)

#### **Turtlecreek Township**

Liberty-Keuter Road (475 SY)

#### **Union Township**

Bunnell Road (224 SY), Shawhan Road (313 SY), Phillips Road (82 SY)

The excavation bottom shall be compacted as per ODOT Item 204 prior to the placement of any Item 301 Asphalt Concrete Base. The contractor shall be responsible for the removal from the site of all grindings from the excavation. The Contractor shall place Item 407 Tack Coat on all sides and the bottom of the full depth excavation before placing any Item 301 Asphalt Concrete Base. Payment for the work listed above, including any equipment, materials, and labor needed to perform the work, shall be included in the unit price bid for Item 253 Pavement Repair (8").

### ITEM 253 – PAVEMENT REPAIR (12")

The Contractor shall excavate 12" of existing pavement material. The excavation shall be filled with two (2) – 4" lifts of Item 302 Asphalt Concrete Base and two (2) – 2" lifts of Item 402 Asphalt Concrete Base. Pavement repair on roads that have pavement planing shall be performed after the pavement planing has been completed; the planed pavement is not included in the 12" of excavation. The Engineer will mark all pavement repair locations in the field with paint. The following area has 12" pavement repair:

#### **Warren County**

Shaker Golf Drive (247 SY)

The excavation bottom shall be compacted as per ODOT Item 204 prior to the placement of any Item 302 or 402 Asphalt Concrete Base. The contractor shall be responsible for the removal from the site of all grindings from the excavation. The Contractor shall place Item 407 Tack Coat on all sides and the

## TECHNICAL SPECIFICATIONS/SPECIAL PROVISIONS

bottom of the full depth excavation before placing any Item 302 or 402 Asphalt Concrete Base. Payment for the work listed above, including any equipment, materials, and labor needed to perform the work, shall be included in the unit price bid for Item 253 Pavement Repair (12").

### ITEM 254 – PAVEMENT PLANING

This work shall conform to the 2019 Ohio Department of Transportation Construction and Material Specifications and shall be completed as directed by the Engineer. A butt joint shall be constructed at each start/stop locations. Each butt joint shall provide a smooth transition and shall also be **properly sealed**. The following roads have areas of pavement planing:

#### Warren County

Fields-Ertel Road (Ashwood Drive to Rich Road, Depth 2", 8,064 SY)  
Wilmington Road (Middleboro Road to Harveysburg Road, Depth 2", 72,324 SY)  
Dixie Highway (Coles Road to Franklin Corporation Limit, Depth 2", 24,498 SY)  
Lytle-Five Points Road (SR 48 to Lytle Road, Depth 2", 28,890 SY)  
Socialville-Fosters Road (Snider Road to Address #2404, Depth 3", 47,928 SY)  
Markey Road Parking Lot (Areas #4 and #5, Depth 3", 1,759 SY)

#### Clearcreek Township

Pekin Road (SR 741 to East Address #2045, Depth 1 ½", 510 SY)  
Red Lion-Five Points Road (SR 73 to Road to North .049 miles, Depth 1 ½" 412 SY)  
Ridgewood Place (Highpoint drive to End Pavement, Depth 1 ½", 5,347 SY)  
Cottonwood Place (Highpoint Drive to Cul-de-sac, Depth 1 ½", 5,347 SY)  
Nicole Lane (Highpoint Drive to Cul-de-sac, Depth 1 ½", 1,541 SY)  
Kristan Lane (Highpoint Drive to Cul-de-sac, Depth 1 ½", 1,242 SY)  
Sycamore Trails Drive (Address #8625 to End Curb, Depth 1 ½", 1,421 SY)  
Patton Drive (Address #545 to Sycamore Trails Drive, Depth 1 ½", 851 SY)  
Birchcreek Way (Sycamore Trails Drive to End pavement, Depth 1 ½", 1,768 SY)  
Highpoint Drive (Address #557 to Cul-de-sac, Depth 1 ½", 9,976 SY)  
Wildwood Place (Highpoint Drive to Cul-de-sac, Depth 1 ½", 1,389 SY)  
Oaknoll Drive (Address #560 to Highpoint Drive, Depth 1 ½", 7,073 SY)  
Hawthorne Place (Oaknoll Drive to Cul-de-sac, Depth 1 ½", 1,732 SY)

#### Franklin Township

Woodhill Cemetary (Section "H", Depth 1 ½", 250 SY)

#### Hamilton Township

Maineville Road (Address #8507 to Maineville Corporation Limit, 1 ½" Depth, 3,177 SY)  
Ascot Drive (Butterworth Road to Maineville Corporation Limit, 1 ½" Depth, 7,050 SY)  
Tyndale Court (Wedgwood Drive to Cul-de-sac, 1 ½" Depth, 1,133 SY)  
Langton Court (Wedgwood Drive to Cul-de-sac, 1 ½" Depth, 2,342 SY)  
Dunstan Court (Wedgwood Drive to Cul-de-sac, 1 ½" Depth, 1,282 SY)  
Avebury Court (Wedgwood Drive to Roundabout, 1 ½" Depth, 7,861 SY)  
Pickering Grove ((Wedgwood Drive to Waverly Park, 1 ½" Depth, 2,790 SY)  
Essex Glenn (Cul-de-sac to End Pavement, 1 ½" Depth, 1,749 SY)

## TECHNICAL SPECIFICATIONS/SPECIAL PROVISIONS

Indian Wells Drive (Nunner Road to Midnight Sun Drive, Depth 1 ½", 1,170 SY)  
Midnight Sun Drive (Indian Wells Drive to Indian Wells Drive, Depth 1 ½", 13,132 SY)  
Crossbow Drive (Midnight Sun Drive to Midnight Sun Drive, Depth 1 ½", 3,245 SY)  
Misty Dawn Drive (Midnight Sun Drive to Midnight Sun Drive, Depth 1 ½", 3,230 SY)  
Meadow Springs Drive (Midnight Sun Drive to End Pavement, Depth 1 ½", 3,505 SY)

### **Turtlecreek Township**

Drake Road (Lebanon Corporation Limit to Clearcreek Township Line, Depth 1 ½", 28,587 SY)

The following bridges are on roads that do not have pavement planing. In order to limit the amount of dead load on the bridge, the bridge and up to 75' of each approach will be planed. Planing of the approach will be variable depth to provide a smooth transition at these bridges.

### **Warren County (Hamilton Township)**

Maineville Road #34-1.24 (Depth 2", 464 SY)

### **Warren County (Salem Township)**

Waynesville Road #39-1.22 (Depth 1 ½", 374 SY)

### **Warren County (Clearcreek Township)**

Dearth Road #123-1.24 (Depth 2", 398 SY)

The following bridges are on roads that have pavement planing but have special considerations in order to limit the amount of dead load on the bridge. The bridge and up to 100' of each approach will be planed. Planing of the approach will be variable depth to provide a smooth transition at these bridges.

### **Warren County (Washington Township)**

Wilmington Road #7-8.27 (4" Depth planing, 598 SY)

The following bridge is on a road that has pavement planing but has special considerations in order to not plane the bridge. Planing shall stop 75' prior to each bridge approach to provide a smooth transition at the bridge.

### **Warren County (Washington Township)**

Wilmington Road #7-8.46 (No planing)

The Engineer will mark all pavement planing locations in the field with paint. The pavement planning shall be scheduled so as to be covered by the surface course within seven (7) days after being performed. Liquidated damages for non-completion of the intermediate course beyond the seven (7) days shall be subjected to liquidated damages of \$500.00/day.



## TECHNICAL SPECIFICATIONS/SPECIAL PROVISIONS

### SEALING EDGES

All butt joints or where newly placed asphalt abuts building walls, foundations, or curbs shall be sealed with asphalt cement meeting the same specifications as used in Item 441 Asphalt Concrete, the cost of same to be included in the unit price bid for Item 441 or 442 Asphalt Concrete. Sealing edges at building walls, foundations, curbs, or other visible surfaces shall be done neatly and without more than one-half (1/2) inch of the sealant being visible on the surface. The Contractor at no additional cost to the Owner shall carefully and thoroughly remove any extra sealant applied to visible surfaces.

### ITEM 407 – TRACKLESS TACK COAT (NTSS-1HM)

Item 407 Trackless Tack Coat (NTSS-1HM) shall be applied to all the county and township roads that are to be resurfaced in this contract. It shall be applied to the existing pavement at a rate of 0.10 gallon per square yard as directed by the Warren County Engineer. The application of Item 407 Trackless Tack Coat (NTSS-1HM) shall be applied to the entire width of the existing pavement immediately prior to paving the intermediate or surface course. **The cost of Item 407 Trackless Tack Coat (NTSS-1HM) shall be included in the cost per ton bid for in the pertinent Asphalt Concrete.**

### ITEM 611 – MANHOLE ADJUSTED TO GRADE

The following roads have manholes that shall be adjusted to grade:

**Hamilton Township**  
Maineville Road (1)

**Village of Maineville**  
Maineville Road (1)

### ITEM 617 – COMPACTED AGGREGATE

This work shall consist of shoulder preparation 617.04 and the furnishing and compaction 617.05 of Item 304 crushed limestone. This work shall be performed in Salem Township (Waynesville Road). The work shall conform to the 2019 Ohio Department of Transportation Construction and Material Specifications and shall be completed as directed by the Engineer. The cost of this work shall be paid for at the unit price bid per CY of Item 617 Compacted Aggregate. The Engineer will mark all compacted aggregate locations in the field with paint.

## TECHNICAL SPECIFICATIONS/SPECIAL PROVISIONS

### ITEM 621 – RAISED PAVEMENT MARKER REMOVED

The following roads have areas of raised pavement markers removed:

#### **Warren County**

Socialville-Fosters Road (90)

#### **Turtlecreek Township**

Drake Road (85)

### ITEM 621 – RAISED PAVEMENT MARKER

The following roads have areas of raised pavement markers:

#### **Warren County**

Socialville-Fosters Road (90)

#### **Turtlecreek Township**

Drake Road (85)

### ITEM 632 – DETECTOR LOOP

The following roads have detector loops that shall be replaced, as directed, as part of this project:

#### **Warren County**

Dixie Highway - 1 detector loop at Coles Road

Socialville-Fosters Road - 3 detector loops at Snider Road

Socialville-Fosters Road - 3 detector loops at Wilkens Blvd.

Lytle-Five Points Road – 1 detector loop at SR 48

#### **Clearcreek Township**

Red Lion-Five Points Road - 1 detector loop at SR 73

#### **Turtlecreek Township**

Drake Road – 2 detector loops at Miller Road

### WORK ZONE PAVEMENT MARKINGS FOR RESURFACING WORK

Work zone center line markings and work zone edge line markings Item 614 Class I shall be placed on Wilmington Road and Lytle-Five Points Road. Work zone center line markings and “No Edgeline” signs shall be placed by the Contractor on Fields-Ertel Road, Dixie Highway, Socialville-Fosters Road, Pekin Road, Red Lion-Five Points Road, Dearth Road, and Drake Road immediately after the planing operation is complete or the intermediate course is complete. The Contractor shall post the roadway with “No Edgeline” signs (W8-H12a) and ensure that all signs conform to Item 614 Maintaining Traffic.

## TECHNICAL SPECIFICATIONS/SPECIAL PROVISIONS

Place these signs at begin location, end location, and at maximum of 0.5 mile intervals. Remove the signs after the permanent edgeline markings have been applied. The cost of providing work zone center line markings, work zone edge line markings, and temporary signs shall be included in the bid price per Mile for Item 614 Work Zone Center Line, Class I.

Additional work zone markings shall be placed as outlined in Attachment "C" and at the direction of the Engineer. All work zone markings shall be placed immediately after the planing operation is complete or the intermediate course is complete. The cost of providing work zone auxiliary markings shall be included in the bid price for Item 614 Work Zone, Class I pertinent item.

At the direction of the Engineer, a second application of Item 614 Work Zone Pavement Markings will be applied to Warren County and Turtlecreek Township roads when the application of Reclamite does not immediately follow completion of paving operations. Additional quantities for all Warren County and Turtlecreek Township Roads Item 614 Work Zone Pavement Markings have been included in the bid proposal for the work described above.

**GENERAL** - The Contractor shall furnish temporary centerline markings at a minimum length of 12 inches placed at 40 foot intervals on Item 441 Asphalt Concrete Surface for the public to use until the final markings are placed.

The cost of providing the temporary centerline line markings, as well as, permanent centerline & edgeline markings shall be included in the price per mile bid for Item 642 or 644 Center Line and Item 642 or 644 Edge Line, respectively.

**SPECIAL NOTE:**     **Weather permitting, the Contractor shall furnish permanent centerline and edgeline markings within 48 hours of completion of the Item 441 or 442 Asphalt Concrete Surface Course on County or Township roads. Weather permitting, the Contractor shall furnish permanent pavement markings on County or Township roads not before 3 days and no later than 5 days after application of the asphalt rejuvenator. If permanent centerline and edgeline markings are not placed within the prescribed limits, the contractor will be subjected to liquidated damages of \$250.00 per day.**

Attachment "A" outlines the center line and edge line markings and Attachment "B" outlines the auxiliary markings included in this project. The County will provide information necessary for "T" marking and for no passing zones, as well as actual centerline striping. This information will assist the contractor in performing all necessary preparation work required to complete all pavement markings. Permanent pavement markings on Drake Road shall be Item 644 Thermoplastic, all other roads shall be Item 642 Traffic Paint, Type 1.

All pavement marking material and work shall comply with Item 641 Pavement Marking-General, Item 614 Maintaining Traffic, Item 642 Traffic Paint, Type 1, and Item 644 Thermoplastic Pavement Marking in the 2019 ODOT Construction and Materials Specifications.

# TECHNICAL SPECIFICATIONS/SPECIAL PROVISIONS

## ITEM SPECIAL – ASPHALT REJUVENATOR “RECLAMITE”

Asphalt Rejuvenator “Reclamite” is specified for all Warren County Roads and all Turtlecreek Township Roads as alternate bid items for this project. The cost of this work shall be paid for at the unit price bid per SY of Item Special Asphalt Rejuvenator “Reclamite”.

### ASPHALT REJUVENATING AGENT

#### I. Scope:

This work shall consist of furnishing all labor, material, and equipment necessary to perform all operations for the application of an asphalt rejuvenating agent to asphaltic concrete surface courses. The rejuvenation of surface courses shall be by spray application of a maltene based cationic rejuvenating agent composed of petroleum oils and resins emulsified with water. All work shall be in accordance with the specifications, the applicable drawings, and subject to the terms and conditions of this contract.

#### II. Material Specifications:

The asphalt rejuvenating agent shall be an emulsion composed of a petroleum resin oil base uniformly emulsified with water. Each bidder must submit with his bid a certified statement from the asphalt rejuvenator manufacturer showing that the asphalt rejuvenating emulsion conforms to the required physical and chemical requirements.

#### SPECIFICATIONS

<u>Tests</u>	<u>Test Method</u>		<u>Requirements</u>	
	<u>ASTM</u>	<u>AASHTO</u>	<u>Min.</u>	<u>Max.</u>
<b>Tests on Emulsion:</b>				
Viscosity @ 25°C, SFS	D-244	T-59	15	40
Residue, % W <sup>1</sup>	D-244(Mod.)	T-59(Mod)	60	65
Miscibility Test <sup>2</sup>	D-244(Mod.)	T-59(Mod)	No Coagulation	
Sieve Test, %W <sup>3</sup>	D-244(Mod.)	T-59(Mod)	-	0.1
Particle Charge Test	D-244	T-59	Positive	
Percent Light Transmittance <sup>4</sup>	GB GB	-	30	
<b>Tests on Residue from Distillation:</b>				
Flash Point, COC, °C	D-92	T-48	196	-
Viscosity @ 60°C, cSt	D-445	-	100	200
Asphaltenes, %w	D-2006-70	-	-	1.00
Maltene Dist. Ratio	D-2006-70	-	0.3	0.6
$\frac{PC + A_1^5}{S + A_2}$				
PC/S Ratio <sup>5</sup>	D-2006-70	-	0.5	-
Saturated Hydrocarbons, S <sup>5</sup>	D-2006-70	-	21	28

<sup>1</sup> ASTM D-244 Modified Evaporation Test for percent of residue is made by heating 50 gram sample to 149 C (300 F) until foaming ceases, then cool immediately and calculate results.

## TECHNICAL SPECIFICATIONS/SPECIAL PROVISIONS

<sup>2</sup> Test procedure identical with ASTM D-244-60 except that .02 Normal Calcium Chloride solution shall be used in place of distilled water.

<sup>3</sup> Test procedures identical with ASTM D-244-60 except that distilled water shall be used in place of two percent sodium oleate solution.

<sup>4</sup> Test procedure is attached.

<sup>5</sup> Chemical composition by ASTM Method D-2006-70:

PC = Polar Compounds, A<sub>1</sub> = First Acidaffins

A<sub>2</sub> = Second Acidaffins, S = Saturated Hydrocarbons

### PROCEDURE FOR DETERMINING PERCENT LIGHT TRANSMITTANCE ON ASPHALT REJUVENATING AGENT

#### A. SCOPE

This procedure covers the determination of percent light transmittance of the asphalt rejuvenating agent.

#### B. APPARATUS

- 1) Container may be either glass, plastic or metal having a capacity of 6,000 ml.
- 2) Graduated cylinder, 1,000 ml, or greater
- 3) Light transmittance measuring apparatus, such as Bausch and Lomb or Lumetron spectrophotometer
- 4) Graduated pipette having 1 ml capacity to 0.01 ml accuracy
- 5) Suction bulb for use with pipette
- 6) Test tubes compatible with spectrophotometer, 3/4" X 6, Bausch and Lomb, Catalog No. 33-17- 81, (B&L)

#### C. CALIBRATION OF SPECTROPHOTOMETER

- 1) Calibrate spectrophotometer as follows: (a) Set wavelength at 580 mu, (b) Allow spectrophotometer to warm-up thirty minutes, (c) Zero percent light transmittance (%LT) scale, (d) Rinse test tube three times with tap water and fill to top of circle marking on B&L test tube or approximately 2/3 full, (e) Place tube in spectrophotometer and set %LT scale at 100, and (f) repeat steps (c) and (e) two times or until no further adjustments are necessary.

#### D. PROCEDURE

- 1) Shake, stir or otherwise thoroughly mix emulsion to be tested. Place sample of emulsion in beaker and allow to stand one minute.
- 2) Place 2,000 ml tap water in container.
- 3) Suck 1.00 ml emulsion into pipette using suction bulb. Wipe off outside of pipette.
- 4) Using suction bulb, blow emulsion into container.
- 5) Rinse pipette by sucking in diluted emulsion solution and blowing out.
- 6) Clean pipette with soap or solvent and water. Rinse with acetone.
- 7) Stir diluted emulsion thoroughly.
- 8) Rinse out tube to be used with the diluted emulsion three times and fill to top of circle.
- 9) Calibrate spectrophotometer.
- 10) Place diluted emulsion sample tube in spectrophotometer, cover and read %LT to nearest tenth.
- 11) Repeat steps 9 and 10 until three identical consecutive readings are achieved.
- 12) The elapsed time between addition of emulsion to dilution of water and final %LT reading should not exceed 5 minutes.

### III. Material Performance:



## TECHNICAL SPECIFICATIONS/SPECIAL PROVISIONS

The asphalt rejuvenating agent shall have the capability to penetrate the asphalt pavement surface and performing as follows. The asphalt rejuvenating agent shall be absorbed and incorporated into the asphalt binder. Verification that said incorporation of the asphalt rejuvenating agent into the asphalt binder has been effected shall be by analysis of the chemical properties of said asphalt binder i.e. viscosity shall be reduced by petroleum maltene fraction replacement method to the following extent. For pavements receiving the first or original application of rejuvenating agent the viscosity shall be reduced by a minimum of thirty-five, (35%) percent as determined by dynamic shear rheometer (DSR) method for asphalt testing in accord with AASHTO T315-05. For retreated pavements after an initial treatment with the asphalt rejuvenator the viscosity shall be reduced by petroleum maltene replacement method a minimum of twenty percent(20%)as determined by dynamic shear rheometer (DSR) method for testing in accord with AASHTO T315-05. In addition the phase angle shall be increased. This analysis shall apply to extracted asphalt binder, taken from cores extracted fifteen to thirty days following application, in the upper three eights inch (3/8") of pavement. In addition the treated areas shall be sealed in-depth to the intrusion of air and water

The rejuvenating agent shall have a record of at least five years of satisfactory service as a petroleum maltene based emulsion asphalt rejuvenating agent and in-depth sealer. Satisfactory service shall be based on the capability of the material to decrease the viscosity of the asphalt binder by petroleum maltene fraction replacement method, increase the phase angle and provide an in-depth seal. Reclamite<sup>®</sup>, a Tricor Refiners,LLC product manufactured by D&D Emulsion, Inc., Mansfield, Ohio, is a product of know quality and accepted performance.

The bidder must submit with his bid the manufacturer's certification that the material proposed for use is in compliance with the specification requirements. The bidder must submit with his bid previous use documentation and test data conclusively demonstrating that; the rejuvenating agent has been used successfully for a period of five years by government agencies such as Cities, Counties, etc; and that the asphalt rejuvenating agent has been proven to perform, as heretofore required, through field testing by government agencies as to the required change in asphalt binder viscosity and phase angle. Prior testing data shall be submitted indicating such product performance on a sufficient number of projects to insure product consistency. In addition, prior testing data shall be submitted to indicate said product performance as heretofore described over a minimum testing period of three years to insure reasonable life expectancy.

RECLAMITE<sup>®</sup>, a product of Tricor Refining,LLC is a product of known quality and accepted performance.

#### **IV. Applicator Experience:**

The asphalt-rejuvenating agent shall be applied by an experienced applicator of such material. The bidder shall have a minimum of three years experience in applying the product proposed for use. He must submit with his bid a list of five projects on which he applied said rejuvenator. He shall indicate the project dates, number of square yards treated in each and the name and phone number of the government official in charge of each project.

A project superintendent knowledgeable and experienced in application of the asphalt-rejuvenating agent must be in control of each day's work. The bidder shall submit a written experience outline of the project superintendent.

#### **V. PRODUCT STANDARDS AND ALTERNATES:**

The product "Reclamite"<sup>®</sup> for the asphalt rejuvenating agent, a Tricor Refiners LLC product manufactured by D & D emulsions,Inc. Mansfield, Ohio is the standard for these specifications and the prices quoted on the Bid Sheet Base Bid shall be for this standard. Should a bidder wish to submit a bid for alternates to the Standard, said prices shall be entered on the BID SHEET as the "Alternate Bid" for each item. In the event that the bidder submits no bid for the Standard, only the "Alternate Bids" should be completed.

Bidders may offer an ALTERNATE for the Standard specified in the Specifications provided the bidder adheres to the following and submits same with his bid.

- (a) List the proposed alternate on the BID SHEET form giving the product name and price.
- (b) Furnish complete specifications and descriptive literature for the alternate as well as a one-gallon sample of the material proposed for use. Such descriptive and detailed information shall be complete and at least equal in detail to the agencies requirements for the standard item for which the alternate is offered.
- (c) Submit a current Safety Data Sheet for the alternate materials.

## TECHNICAL SPECIFICATIONS/SPECIAL PROVISIONS

The agency will give the alternate consideration. The Contractor may furnish only those alternate items included in his proposal and approved by the agency prior to award of a contract.

- (d) Furnish all required test data and use documentation as heretofore required.

If no ALTERNATE is indicated on the BID SHEET, the Contractor shall furnish the STANDARD (brand) specified in the attached specifications.

Should the ALTERNATE offered be found unacceptable by the agency based on the data submitted with the bid and no bid is entered on the BID SHEET for the Standard, then said bid will be considered non-responsive.

### VI. APPLICATION TEMPERATURE/WEATHER LIMITATIONS:

The temperature of the asphalt rejuvenating emulsion, at the time of application shall be as recommended by the manufacturer. The asphalt-rejuvenating agent shall be applied only when the existing surface to be treated is thoroughly dry and when it is not threatening to rain. The asphalt-rejuvenating agent shall not be applied when the ambient temperature is below 40° F.

### VII. HANDLING OF ASPHALT REJUVENATING AGENT:

Contents in tank cars or storage tanks shall be circulated at least forty-five minutes before withdrawing any material for application. When loading the distributor, the asphalt rejuvenating agent concentrate shall be loaded first and then the required amount of water shall be added. The water shall be added into the distributor with enough force to cause agitation and thorough mixing of the two materials. To prevent foaming, the discharge end of the water hose or pipe shall be kept below the surface of the material in the distributor that shall be used as a spreader. The distributor truck will be cleaned of all of its asphalt materials, and washed out to the extent that no discoloration of the emulsion may be perceptible. Cleanliness of the spreading equipment shall be subject to the approval and satisfaction of the Engineer.

### VIII. RESIDENT NOTIFICATION:

The contractor shall distribute by hand, a typed notice to all residences and businesses on the street to be treated. The notice will be delivered no more than 24 hours prior to the treatment of the road. The notice will have a local phone number that residents may call to ask questions. The notice shall be of the door hanger type that secures to the door handle of each dwelling. Unsecured notices will not be allowed. The contractor shall also place the notice on the windshield of any parked cars on the street. Hand distribution of this notice will be considered incidental to the contract.

### IX. APPLICATING EQUIPMENT:

The distributor for spreading the emulsion shall be self-propelled, and shall have pneumatic tires. The distributor shall be designed and equipped to distribute the asphalt rejuvenating agent uniformly on variable widths of surface at readily determined and controlled rates from 0.04 to 0.08 gallons per square yard of surface, and with an allowable variation from any specified rate not to exceed 5 percent of the specified rate.

Distributor equipment shall include full circulation spray bars, pump tachometer, volume measuring device and a hand hose attachment suitable for application of the emulsion manually to cover areas inaccessible to the distributor. The distributor shall be equipped to circulate and agitate the emulsion within the tank. The distributor shall have a computerized system, acceptable to the Engineer that controls the rate of product application.

A check of distributor equipment as well as application rate accuracy and uniformity of distribution shall be made when directed by the Engineer.

The truck used for applying rock dust, or other aggregate when required and approved by the Engineer, shall be equipped with a spreader that allows the rock dust to be uniformly distributed onto the pavement. The spreader shall be able to apply 1/2 pound to 3 pounds of rock dust or other aggregate per square yard in a single pass. The spreader shall be adjustable so as not to broadcast the rock dust or other aggregate onto driveways or tree lawns.

The rock dust or other aggregate to be used shall be free flowing, without any leaves, dirt, stones, etc. Any wet rock dust shall be rejected from the job site.

## TECHNICAL SPECIFICATIONS/SPECIAL PROVISIONS

Any equipment that is not maintained in full working order, or is proven inadequate to obtain the results prescribed, shall be repaired or replaced at the direction of the Engineer.

### **X. APPLICATION OF REJUVENATING AGENT:**

The asphalt-rejuvenating agent shall be applied by a distributor truck at the temperature recommended by the manufacturer and at the pressure required for the proper distribution. The emulsion shall be so applied that uniform distribution is obtained at all points of the areas to be treated. Distribution shall be commenced with a running start to insure full rate of spread over the entire area to be treated. Areas inadvertently missed shall receive additional treatment as may be required by hand sprayer application.

Application of asphalt rejuvenating agent shall be on one-half width of the pavement at a time. When the second half of the surface is treated, the distributor nozzle nearest the center of the road shall overlap the previous application by at least one-half the width of the nozzle spray. In any event the centerline construction joint area of the pavement shall be treated in both application passes of the distributor truck.

Before spreading, the asphalt rejuvenating agent shall be blended with water at the rate of two (2) parts rejuvenating agent to one (1) part water, by volume or as specified by the manufacturer for jobsite conditions. The combined mixture of asphalt rejuvenating agent and water shall be spread at the rate of 0.04 to 0.08 gallons per square yard, or as approved by the Engineer following field testing.

Where more than one application is to be made, succeeding applications shall be made as soon as penetration of the preceding application has been completed and the Engineer grants approval for additional applications.

Grades or super elevations of surfaces that may cause excessive runoff, in the opinion of the Engineer, shall have the required amounts applied in two or more applications as directed.

After the rejuvenating emulsion has penetrate and when surface conditions require a light coating of dry rock dust, or other aggregate approved by the Engineer, shall be applied to the surface in sufficient amount to protect the traveling public as required by the Engineer. The rock dust or other approved aggregate shall be swept and removed from the streets and properly disposed of at the Contractor's expense within 24 hours of application.

The Contractor shall furnish a quality inspection report showing the source, manufacturer, and the date shipped, for each load of asphalt rejuvenating agent. When directed by the Engineer, the Contractor shall take representative samples of material for testing.

### **XI. STREET SWEEPING:**

The Contractor shall be responsible for sweeping and cleaning of the streets prior to, and after treatment.

Prior to treatment, the street will be cleaned of all standing water, dirt, leaves, foreign materials, etc. This work shall be accomplished by hand brooming, power blowing or other approved methods. If in the opinion of the Engineer the hand cleaning is not sufficient than a self-propelled street sweeper shall be used.

All rock dust or other approved material used during the treatment must be removed no later than 24 hours after treatment of the street. This shall be accomplished by a combination of hand and mechanical sweeping. All turnouts, cul-de-sacs, etc. must be cleaned of any material to the satisfaction of the Engineer. Street sweeping will be included in the price bid per square yard for asphalt rejuvenating agent.

If, in the opinion of the Engineer, additional rock dust is required said material shall be applied by the contractor. Said rock dust shall be swept up no later than 24 hours following reapplication. No additional compensation will be allowed for reapplication and removal of rock dust.

### **XII. TRAFFIC CONTROL:**

The Contractor shall schedule his operations and carry out the work in a manner to cause the least disturbance and/or interference with the normal flow of traffic over the areas to be treated. Treated portions of the pavement surfaces shall be

## **TECHNICAL SPECIFICATIONS/SPECIAL PROVISIONS**

kept closed and free from traffic until penetration, in the opinion of the Engineer, has become complete and the area is suitable for traffic.

When, in the opinion of the Engineer, traffic must be maintained at all times on a particular street, then the Contractor shall apply asphalt rejuvenating agent to one lane at a time. Traffic shall be maintained in the untreated lane until the traffic may be switched to the completed lane.

The Contractor shall be responsible for all traffic control and signing required to permit safe travel. The contractor shall notify the police and fire departments as to the streets that are to be treated each day.

If, in the opinion of the Engineer, proper signing is not being used, the Contractor shall stop all operations until safe signing and barricading is achieved.

### **XIII. METHOD OF MEASUREMENT:**

Asphalt rejuvenating agent will be measured by the square yard as provided for in the Contract Documents.

### **XIV. BASIS FOR PAYMENT:**

The accepted quantities, measured as provided for above, will be paid for at the contract unit price for Item Special - Asphalt Rejuvenator "Reclamite".

Asphalt rejuvenating agent shall be paid for PER SQUARE YARD, which shall be full compensation for furnishing all materials; equipment, labor and incidentals to complete the work as specified and required.

**TECHNICAL SPECIFICATIONS/SPECIAL PROVISIONS**

**Warren County Markey Road Parking Lot Areas #4 and #5**

Area #4 – 475 SY

Area #5 – 1284 SY





**TECHNICAL SPECIFICATIONS/SPECIAL PROVISIONS**

**Franklin Township Woodhill Cemetary Section "H"**

Section "H" - .157 miles, 20'-24' width

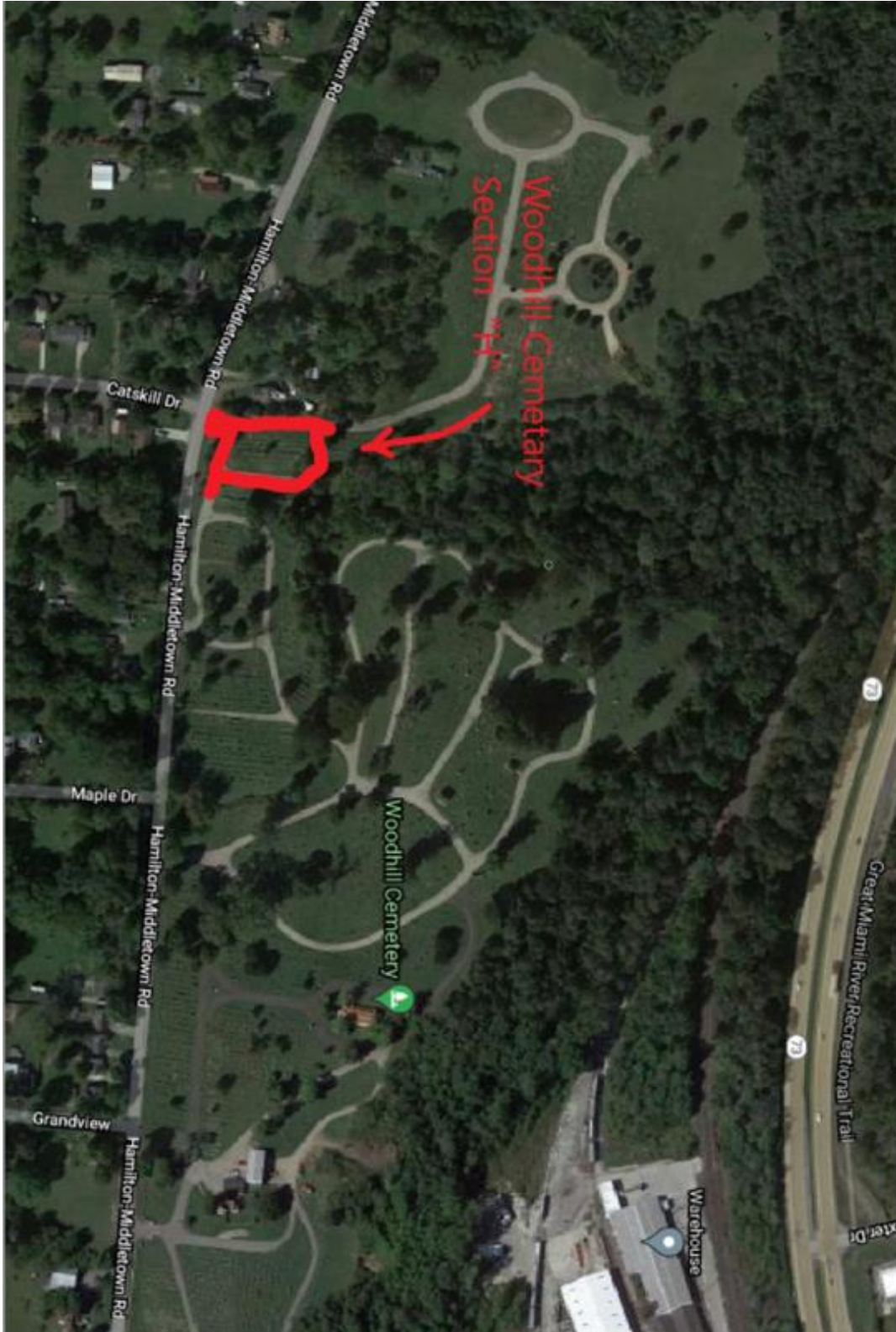

**2022 RESURFACING LIST  
ATTACHMENT "A"**

Road	Begin Point	(Mile)	End Point	(Mile)	Miles	Width (ft)	Tons			
<b>Item 441 - Intermediate Course, Type 1, (448), PG 64-22 (1 inch)</b>										
<b>Warren County Roads</b>										
Fields-Ertel Road (CR 1)	Ashwood Drive (TR 990)	4.180	Rich Road (TR 62)	4.708	0.528	24	448			
Wilmington Road (CR 7)	Middleboro Road (CR 45)	6.410	Harveysburg Road (CR 25)	11.422	5.012	23	4,018			
Dixie Highway (CR 19)	Coles Road (CR 103)	1.552	Franklin Corporation Limit	2.894	1.342	25	1,361			
Lytle-Five Points Road (CR 46)	SR 48	3.685	Lytle Road (CR 28)	5.771	2.086	22	1,610			
				<b>Total =</b>	<b>8.968</b>		<b>7,437</b>			
Road	Begin Point	(Mile)	End Point	(Mile)	Miles	Width (ft)	Tons	301M-Tons Prescratch	Pavement Markings	Auxiliary Markings
<b>Item 441 - Surface Course, Type 1, (448), PG 64-22 (1 inch)</b>										
<b>Warren County Roads</b>										
Fields-Ertel Road (CR 1)	Ashwood Drive (TR 990)	4.180	Rich Road (TR 62)	4.708	0.528	24	448	26	C/L & Edgeline	Yes
Wilmington Road (CR 7)	Middleboro Road (CR 45)	6.410	Harveysburg Road (CR 25)	11.422	5.012	23	4,018	251	C/L & Edgeline	Yes
Dixie Highway (CR 19)	Coles Road (CR 103)	1.552	Franklin Corporation Limit	2.894	1.342	25	1,361	67	C/L & Edgeline	Yes
Lytle-Five Points Road (CR 46)	SR 48	3.685	Lytle Road (CR 28)	5.771	2.086	22	1,610	104	C/L & Edgeline	Yes
				<b>Total =</b>	<b>8.968</b>		<b>7,437</b>	<b>448</b>		
Road	Begin Point	(Mile)	End Point	(Mile)	Miles	Width (ft)	Tons	301M-Tons Prescratch	Pavement Markings	Auxiliary Markings
<b>Item 441 - Surface Course, Type 1, (448), PG 64-22 (1 1/2 inch)</b>										
<b>Warren County Roads</b>										
Middleboro Road (CR 45)	Clinton County Line	0.000	Bridge #45-0.16	0.160	0.160	22	185	8	C/L & Edgeline	None
Middleboro Road (CR 45)	Address #6184	1.800	Address #6094	2.052	0.252	22	288	13	C/L & Edgeline	None
Middleboro Road (CR 45)	Address #5347	2.966	Address #5283	3.050	0.084	22	98	4	C/L & Edgeline	None
Middleboro Road (CR 45)	Address #4724	3.800	North .307 Miles	4.107	0.307	22	352	15	C/L & Edgeline	None
Middleboro Road (CR 45)	Mileage 4.905	4.905	SR 22/3	5.274	0.369	22	420	18	C/L & Edgeline	None
				<b>Total =</b>	<b>1.172</b>		<b>1,343</b>	<b>59</b>		
Road	Begin Point	(Mile)	End Point	(Mile)	Miles	Width (ft)	Tons			
<b>Item 442 - Intermediate Course, 19 mm, Type A (448), PG 70-22m (1 1/2 inch)</b>										
<b>Warren County Roads</b>										
Socialville-Fosters Road (CR 32)	Snider Road (CR 58)	1.052	Wilkens Blvd. (CR 610)	1.725	0.673	28-40	1,497			
Socialville-Fosters Road (CR 32)	Wilkens Blvd. (CR 610)	1.725	Mason-Montgomery Road (CR 21)	2.121	0.396	40-54	948			
Socialville-Fosters Road (CR 32)	Columbia Road (CR 15)	3.616	Address #2404	4.900	1.284	22-28	1,549			
Markey Road Parking Lot	Area #4		Area #5			Various	156			
				<b>Total =</b>	<b>2.353</b>		<b>4,150</b>			
Road	Begin Point	(Mile)	End Point	(Mile)	Miles	Width (ft)	Tons	301M- Prescratch	Pavement Markings	Auxiliary Markings
<b>Item 442 - Surface Course, 12.5 mm, Type A (448), PG 70-22m (1 1/2 inch)</b>										
<b>Warren County Roads</b>										
Socialville-Fosters Road (CR 32)	Snider Road (CR 58)	1.052	Wilkens Blvd. (CR 610)	1.725	0.673	28-40	1,497	34	C/L & Edgeline	Yes
Socialville-Fosters Road (CR 32)	Wilkens Blvd. (CR 610)	1.725	Mason-Montgomery Road (CR 21)	2.121	0.396	40-54	948	20	C/L & Edgeline	Yes
Socialville-Fosters Road (CR 32)	Columbia Road (CR 15)	3.616	Address #2404	4.900	1.284	22-28	1,549	64	C/L & Edgeline	Yes
Markey Road Parking Lot	Area #4		Area #5			Various	156	15		
				<b>Total =</b>	<b>2.353</b>		<b>4,150</b>	<b>133</b>		

**2022 RESURFACING LIST  
ATTACHMENT "A"**

Road	Begin Point	(Mile)	End Point	(Mile)	Miles	Width (ft)	Tons	301M- Prescratch	Pavement Markings	Auxiliary Markings
<b>Item 441 - Surface Course, Type 1, (448), PG 64-22 (1 3/4 inch)</b>										
<b>Clearcreek Township Roads</b>										
Pekin Road (TR 53)	SR 741	0.000	East address #2045	0.040	0.040	20.5	50	2	C/L & Edgeline	Yes
Red Lion-Five Points Road (TR 126)	SR 73	0.000	North .049 miles	0.049	0.049	13.5	40	3	C/L & Edgeline	Yes
				<b>Total =</b>	<b>0.089</b>		<b>90</b>	<b>5</b>		
Road	Begin Point	(Mile)	End Point	(Mile)	Miles	Width (ft)	Tons	301M - Prescratch	Pavement Markings	Auxiliary Markings
<b>Item 441 - Surface Course, Type 1, (448), PG 64-22 (1 1/2 inch)</b>										
<b>Clearcreek Township Roads</b>										
Dearth Road (TR 123)	Mclean Road (CR 122)	1.200	Weidner Road (TR 124)	1.575	0.375	21.25	427	19	C/L & Edgeline	Yes
Applewood Lane (TR 456)	Riley-Wills Road (TR 130)	0.000	Cul-de-sac	0.143	0.143	24	234	7	None	None
Sycamore Trails Drive (TR 509)	Address #8564 end curb	0.493	Country Brook Court (TR 1547)	0.717	0.224	24	293	11	None	None
Foxdale Drive (TR 778)	SR 73	0.000	Equine Trail (TR 780)	0.218	0.218	24	285	11	None	None
Waynesboro Way (TR 1108)	Address #8445	0.512	Cul-de-sac	1.195	0.683	24	927	34	None	None
Cahall Drive (TR 1193)	Address #7869	0.175	Waynesboro Way (TR 1108)	0.242	0.067	24	91	3	None	None
Hickory Point (TR 1260)	Red Lion-Five Points Road (TR 126)	0.000	Deer Path Court (TR 1261)	0.116	0.116	24	159	6	None	None
Old Woods Court (TR1263)	Timber Walk Court (TR1265)	0.205	Woodbridge Court (TR 1281)	0.434	0.229	24	306	11	None	None
Timber Walk Court (TR 1265)	Old Woods Court (TR1263)	0.000	Deep Woods Court (TR 1262)	0.334	0.334	24	430	17	None	None
Magnolia Drive (TR 1534)	SR 48	0.000	Cul-de-sac	0.291	0.291	24	419	15	None	Yes
Treeline Court (TR 2182)	Sycamore Trails Drive (TR 509)	0.000	Cul-de-sac	0.071	0.071	24	146	4	None	None
Palm Trace Court (TR 2257)	Waynesboro Way (TR 1108)	0.000	Cul-de-sac	0.030	0.030	24	94	2	None	None
Bending Willow Court (TR 2304)	Waynesboro Way (TR 1108)	0.000	Cul-de-sac	0.118	0.118	24	203	6	None	None
Buckeye Court (TR 2458)	Waynesboro Way (TR 1108)	0.000	Cul-de-sac	0.187	0.187	24	289	9	None	None
Iris Trail (TR 2459)	Waynesboro Way (TR 1108)	0.000	Cul-de-sac	0.091	0.091	24	170	5	None	None
				<b>Total =</b>	<b>3.177</b>		<b>4,473</b>	<b>159</b>		
Road	Begin Point	(Mile)	End Point	(Mile)	Miles	Width (ft)	Tons	301M - Prescratch	Pavement Markings	Auxiliary Markings
<b>Item 441 - Surface Course, Type 1, (448), PG 64-22 (1 3/4 inch) - 2 Lifts (3/4 inch scratch, 1 inch surface)</b>										
<b>Clearcreek Township Roads</b>										
Ridgewood Place (TR 495)	Highpoint Drive (TR 512)	0.000	End pavement	0.087	0.087	24	133	4	None	None
Cottonwood Place (TR 496)	Highpoint Drive (TR 512)	0.000	Cul-de-sac	0.043	0.043	24	121	2	None	None
Nicole Lane (TR 497)	Highpoint Drive (TR 512)	0.000	Cul-de-sac	0.063	0.063	24	151	3	None	None
Kristan Lane (TR 498)	Highpoint Drive (TR 512)	0.000	Cul-de-sac	0.043	0.043	24	123	2	None	None
Sycamore Trails Drive (TR 509)	Address #8625	0.421	End curb	0.493	0.072	28	140	4	None	None
Patton Drive (TR 510)	Address #545	0.747	Sycamore Trails Drive (TR 509)	0.793	0.046	28	84	2	None	None
Birchcreek Way (TR 511)	Sycamore Trails Drive (TR 509)	0.000	End pavement	0.068	0.068	28	172	3	None	None
Highpoint Drive (TR 512)	Address #557	0.000	Address #781	0.225	0.225	28	451	11	None	None
Highpoint Drive (TR 512)	Address #781	0.225	Cul-de-sac	0.530	0.305	24	520	15	None	None
Wildwood Place (TR 513)	Highpoint Drive (TR 512)	0.000	Cul-de-sac	0.044	0.044	28	137	2	None	None
Oaknoll Drive (TR 514)	Address #560	0.000	Address #789	0.224	0.224	28	438	11	None	None
Oaknoll Drive (TR 514)	Address #789	0.224	Highpoint Drive (TR 512)	0.393	0.169	24	252	8	None	None
Hawthorne Place (TR 515)	Oaknoll Drive (TR 514)	0.000	Cul-de-sac	0.065	0.065	28	170	3	None	None
				<b>Total =</b>	<b>1.454</b>		<b>2,892</b>	<b>73</b>		

**2022 RESURFACING LIST  
ATTACHMENT "A"**

Road	Begin Point	(Mile)	End Point	(Mile)	Miles	Width (ft)	Tons	301M - Prescratch	Pavement Markings	Auxiliary Markings
<b>Item 441 - Surface Course, Type 1, (448), PG 64-22 (1 1/2 inch)</b>										
<b>Franklin Township Roads</b>										
Woodhill Cemetary	Section H	0.000	Section H	0.157	0.157	20-24	179	8		
				<b>Total =</b>	<b>0.157</b>		<b>179</b>	<b>8</b>		
Road	Begin Point	(Mile)	End Point	(Mile)	Miles	Width (ft)	Tons	301M - Prescratch	Pavement Markings	Auxiliary Markings
<b>Item 441 - Surface Course, Type 1, (448), PG 64-22 (1 1/2 inch)</b>										
<b>Hamilton Township Roads</b>										
Maineville Road (TR 34)	Butterworth Road (CR 156)	0.000	Maineville Corporation Limit	2.317	2.317	20.5	2,482	116	C/L & Edgeline	Yes
Swigert Road (TR 160)	Dallasburg Road (TR 51)	0.000	Fosters-Maineville Road (CR 23)	1.943	1.943	17	1,726	97	Edgeline	Yes
Pleasant-Renner Road (TR 172)	Harlan Township Line	2.376	Dallasburg Road (TR 51)	2.550	0.174	17	161	9	Edgeline	Yes
Ascot Drive (TR 667)	Butterworth Road (CR 156)	0.000	Faller Road (TR 1228)	0.450	0.450	24	607	23	None	None
Tyndale Court (TR 723)	Wedgwood Drive (TR 722)	0.000	Cul-de-sac	0.029	0.029	24	98	1	None	None
Langton Court (TR 724)	Wedgwood Drive (TR 722)	0.000	Cul-de-sac	0.110	0.110	24	202	6	None	None
Dunstan Court (TR 725)	Wedgwood Drive (TR 722)	0.000	Cul-de-sac	0.039	0.039	24	111	2	None	None
Avebury Court (TR 726)	Wedgwood Drive (TR 722)	0.000	Roundabout	0.399	0.399	24	677	20	None	None
Pickering Grove (TR 731)	Wedgwood Drive (TR 722)	0.000	Waverly Park (TR 733)	0.159	0.159	24	241	8	None	None
Essex Glenn (TR 732)	Cul-de-sac	0.000	End Pavement	0.077	0.077	24	151	4	None	None
Indian Wells Drive (TR 781)	Nunner Road (TR 157)	0.000	Midnight Sun Drive (TR 782)	0.068	0.068	24	98	3	None	None
Midnight Sun Drive (TR 782)	Indian Wells Drive (TR 781)	0.000	Indian Wells Drive (TR 781)	0.833	0.833	24	1,094	42	None	None
Crossbow Drive (TR 783)	Midnight Sun Drive (TR 782)	0.000	Midnight Sun Drive (TR 782)	0.207	0.207	24	271	10	None	None
Misty Dawn Drive (TR 784)	Midnight Sun Drive (TR 782)	0.000	Midnight Sun Drive (TR 782)	0.206	0.206	24	269	10	None	None
Meadow Springs Drive (TR 785)	Midnight Sun Drive (TR 782)	0.000	End Pavement	0.230	0.230	24.25	292	12	None	None
				<b>Total =</b>	<b>7.241</b>		<b>8,480</b>	<b>362</b>		
Road	Begin Point	(Mile)	End Point	(Mile)	Miles	Width (ft)	Tons	301M - Prescratch	Pavement Markings	Auxiliary Markings
<b>Item 441 - Surface Course, Type 1, (448), PG 64-22 (1 1/2 inch)</b>										
<b>Harlan Township Roads</b>										
Lundy-Whitacre Road (TR 198)	Address #5600	1.152	End pavement address #5574	1.460	0.308	11	236	15	None	None
Jackson-Runyan Road (TR 256)	SR 28	0.980	Starkey Road (TR177)	1.785	0.805	14.5	721	40	None	Yes
				<b>Total =</b>	<b>1.113</b>		<b>957</b>	<b>56</b>		
Road	Begin Point	(Mile)	End Point	(Mile)	Miles	Width (ft)	Tons	301M - Prescratch	Pavement Markings	Auxiliary Markings
<b>Item 441 - Surface Course, Type 1, (448), PG 64-22 (2 inch) - 2 Lifts (1 inch leveling, 1 inch surface)</b>										
<b>Harlan Township Roads</b>										
Roachester-Cozaddale Road (CR 52)	Achterman Road (TR 169)	4.310	Morrow-Woodville Road (CR 24)	4.852	0.542	13	569	27	None	None
Woodward-Claypool Road (TR 204)	Middleboro Road (CR 45)	0.000	End pavement	0.230	0.230	10.25	163	12	None	None
				<b>Total =</b>	<b>0.230</b>		<b>732</b>	<b>39</b>		
Road	Begin Point	(Mile)	End Point	(Mile)	Miles	Width (ft)	Tons	301M - Prescratch	Pavement Markings	Auxiliary Markings
<b>Item 441 - Surface Course, Type 1, (448), PG 64-22 (1 1/2 inch)</b>										
<b>Salem Township Roads</b>										
Waynesville Road (TR 39)	SR 123 S	0.000	SR 123 N	2.570	2.570	20	2,708	129	C/L & Edgeline	Yes
				<b>Total =</b>	<b>2.570</b>		<b>2,708</b>	<b>129</b>		





**2022 RESURFACING LIST  
ATTACHMENT "B"  
AUXILIARY MARKINGS**

Road	Location		Item 642, Type 1											
			Channelizing Line	Stop Line	Crosswalk Line	Transverse/Diagonal Line		Lane Arrow			Word on Pavement	Bull Nose	96" School Symbol	
			8" White	24" White	12" White	White	Yellow	Turn		Thru	Comb.	White	Yellow	White
			(FT)	(FT)	(FT)	(FT)	(FT)	Left (Each)	Right (Each)	(Each)	(Each)	(Each)	(Each)	(Each)
From	To													
<b>Warren County Roads</b>														
Fields-Ertel Road (CR 1)	Rich Road (TR 62)			15										
Wilmington Road (CR 7)	Harveysburg Road (CR 25)			13										
Dixie Highway (CR 19)	Coles Road (CR 103)		94	27			87	2						
	Manchester Road (CR 104)	South Approach	71	25			115	2						
	Manchester Road (CR 104)	North Approach	61	24			129	2						
	Riverview Ave (Middletown City)	South Approach	235					3						
	Riverview Ave (Middletown City)	North Approach					145						1	
Lytle-Five Points Road (CR 46)	SR 48			13										
	Crooked Creek Dr (TR 2416)		235				400	2						
	Kenrick Road (CR 133)			24										
Socialville-Fosters Road (CR 32)	Snider Road (CR 58)		241	36			193	3						
	Simpson Creek Way (TR 1300)		302				159	6						
	Harbourpointe		131				595	2						
	Ashmont Way (TR 2195)	Wilkens Blvd. (CR 610)	731	37	46	40	205	8		4				
	Life Time Fitness		364					2	2					
	Petsmart Driveway		90				112	2	2					
	Arbor Square Drive (TR 2403)		268				258	4						
	Mason-Montgomery Road (CR 21)		716	40	152			4		1				
	Columbia Road (CR 15)		236	48			124	3						
	Landen Drive (CR 293)			26										
		<b>Total=</b>	<b>3,775</b>	<b>328</b>	<b>198</b>	<b>40</b>	<b>2,522</b>	<b>45</b>	<b>4</b>	<b>5</b>			<b>1</b>	
<b>Clearcreek Township Roads</b>														
Pekin Road (TR 53)	SR 741			15										
Red Lion-Five Points Road (TR 126)	SR 73			14										
Dearth Road (TR 123)	Mclean Road (CR 122)			20										
Magnolia Drive (TR 1534)	SR 48			20										
		<b>Total=</b>		<b>69</b>										
<b>Hamilton Township Roads</b>														
Maineville Road (TR 34)				37										
Swigert Road (TR 160)				24										
Pleasant-Renner Road (TR 172)				14										
		<b>Total=</b>		<b>75</b>										
<b>Harlan Township Roads</b>														
Jackson-Runvan Road (TR 256)	SR 28			15										
		<b>Total=</b>		<b>15</b>										
<b>Salem Township Roads</b>														
Waynesville Road (TR 39)	SR 123 S			15										
Waynesville Road (TR 39)	SR 123 N			28										
		<b>Total=</b>		<b>43</b>										
<b>Turtlecreek Township Roads</b>														
Liberty-Keuter Road (TR 95)	Oregonia Road (CR 12)			15										
Liberty-Keuter Road (TR 95)	Hatfield Road (TR 97)			15										
		<b>Total=</b>		<b>30</b>										
<b>Village of Maineville Roads</b>														
Maineville Road (TR 34)	Fosters-Maineville Road (CR 23)			15	36									
		<b>Total=</b>		<b>15</b>	<b>36</b>									
<b>Wayne Township Roads</b>														
Cook-Jones Road (TR 140)	Old Stage Road (TR 50)	US 42		40										
		<b>Total=</b>		<b>40</b>										

2022 RESURFACING LIST  
ATTACHMENT "B"  
AUXILIARY MARKINGS

Road	Location		Item 644 - Thermoplastic											
			Channelizing Line	Stop Line	Dotted Line	Transverse/Diagonal Line		Lane Arrow			Word on Pavement	Bull Nose	96" School Symbol	
			8" White	24" White	8" White	White	Yellow	Turn		Thru	Comb.	White	Yellow	White
			(FT)	(FT)	(FT)	(FT)	(FT)	Left (Each)	Right (Each)	(Each)	(Each)	(Each)	(Each)	(Each)
<b>Turtlecreek Township Roads</b>														
Drake Road (TR 100)	Miller Road (TR 101)	South Approach		20										
Drake Road (TR 100)	Miller Road (TR 101)	North Approach		32										
Drake Road (TR 100)	Lebanon High School South Entrance	South Approach					228					1	1	
Drake Road (TR 100)	Lebanon High School South Entrance	North Approach	218					3						
Drake Road (TR 100)	Lebanon High School North Entrance	South Approach	400				510	4				1		
Drake Road (TR 100)	Lebanon High School North Entrance	North Approach	328		75		210	4					1	
		<b>Total=</b>	<b>946</b>	<b>52</b>	<b>75</b>		<b>948</b>	<b>4</b>	<b>7</b>			<b>2</b>	<b>2</b>	

**2022 RESURFACING LIST  
ATTACHMENT "C"  
WORK ZONE MARKINGS**

Road	Location		Item 614, Class 1												
			Center Line	Edge Line	Channelizing Line	Stop Line	Crosswalk Line	Transverse/Diagonal Line		Lane Arrow			Railroad Crossing		
			Yellow	White	8" White	24" White	12" White	White	Yellow	Turn	Thru	Comb.	White		
From	To	(Mile)	(Mile)	(FT)	(FT)	(FT)	(FT)	(FT)	(FT)	Left (Each)	Right (Each)	(Each)	(Each)	(Each)	
<b>Warren County Roads</b>															
Fields-Ertel Road (CR 1)	Ashwood Drive (TR 990)	Rich Road (TR 62)	1.584												
Wilmington Road (CR 7)	Middleboro Road (CR 45)	Harveysburg Road (CR 25)	15.036	10.024											
Dixie Highway (CR 19)	Coles Road (CR 103)	Franklin Corporation Limit	4.386		1,383	228					12				
Lytle-Five Points Road (CR 46)	SR 48	Lytle Road (CR 28)	6.258	4.172		111									
Socialville-Fosters Road (CR 32)	Snider Road (CR 58)				723	108				579	3				
	Simpson Creek Way (TR 1300)				906					477	6				
	Harbourpointe				393					1,785	3				
	Ashmont Way (TR 2195)	Wilkens Blvd. (CR 610)			2,193	111		120		615	6		3		
	Life Time Fitness				1,092						3				
	Petsmart Driveway				270					336	3				
	Arbor Square Drive (TR 2403)				804					774	6				
	Mason-Montgomery Road (CR 21)				2,148	120					3		3		
	Columbia Road (CR 15)				708	144				372	3				
	Landen Drive (CR 293)					78									
Socialville-Fosters Road (CR 32)	Snider Road (CR 58)	Mason-Montgomery Road (CR 21)	4.851												
Socialville-Fosters Road (CR 32)	Columbia Road (CR 15)	Address #2404	4.089												
			<b>Total=</b>	<b>36.204</b>	<b>14.196</b>	<b>10.620</b>	<b>900</b>		<b>120</b>	<b>4,938</b>	<b>48</b>		<b>6</b>		
<b>Clearcreek Township Roads</b>															
Pekin Road (TR 53)	SR 741	East address #2045	0.040			15									
Red Lion-Five Points Road (TR 126)	SR 73	North	0.049			14									
Dearth Road (TR 123)	McLean Road (CR 122)	Weidner Road (TR 124)	0.375			20									
Magnolia Drive (TR 1534)	SR 48					20									
			<b>Total=</b>	<b>0.464</b>		<b>69</b>									
<b>Turtlecreek Township Roads</b>															
Liberty-Keuter Road (TR 95)	Oregonia Road (CR 12)	Hatfield Road (TR 97)				90									
Drake Road (TR 100)	Miller Road (TR 101)	South Approach				60									
Drake Road (TR 100)	Miller Road (TR 101)	North Approach				96									
Drake Road (TR 100)	Lebanon High School South Entrance	South Approach													
Drake Road (TR 100)	Lebanon High School South Entrance	North Approach			654										
Drake Road (TR 100)	Lebanon High School North Entrance	South Approach			1,200						3				
Drake Road (TR 100)	Lebanon High School North Entrance	North Approach			984						3				
Drake Road (TR 100)			5.817												
			<b>Total=</b>	<b>5.817</b>		<b>2,838</b>	<b>246</b>				<b>6</b>				



**BOARD OF COUNTY COMMISSIONERS**  
**WARREN COUNTY, OHIO**

406 Justice Drive, Lebanon, Ohio 45036

[www.co.warren.oh.us](http://www.co.warren.oh.us)

[commissioners@co.warren.oh.us](mailto:commissioners@co.warren.oh.us)

Telephone (513) 695-1250

Facsimile (513) 695-2054

**TOM GROSSMANN**  
**SHANNON JONES**  
**DAVID G. YOUNG**

**ADVERTISEMENT FOR BIDS**

Sealed bids will be received by the Clerk of the County Commissioners, Warren County, Ohio, 406 Justice Drive, Lebanon, Ohio 45036, until 2:00 p.m., April 5, 2022, and then at said time bids will be opened and read aloud for the 2022 Resurfacing Project.

Bid documents and specifications are available online at the Warren County's Website at <https://www.co.warren.oh.us/Commissioners/Bids/Default.aspx>. Questions regarding the technical specifications should be directed to Matthew Ervin, Project Technician, at the Warren County Engineer's Office, at (513) 695-7727. Each bid shall contain the full name of each person or company submitting the bid and be accompanied by a bid bond for the full amount of the bid or a certified check in the amount equal to ten (10) percent of the bid.

Contact the Warren County Commissioners' Office at (513) 695-1250 should you need assistance in accessing the bidding information on the County website. All contract addenda will be posted to the website prior to the bid opening. Bidders should check the website regularly to stay updated on any changes to the project.

**Please be aware that if you are downloading this document to bid this project, and in order to stay updated on any change, please email Krystal Powell in the Commissioners' Office at [krystal.powell@co.warren.oh.us](mailto:krystal.powell@co.warren.oh.us) with your contact information.**

The Board of Warren County Commissioners reserves the right to accept the lowest and best bid, to reject all bids, and to waive any irregularities in bids.

By order of the Board of County Commissioners, Warren County, Ohio.

---

Tina Osborne, Clerk